

C:\Revit_Locals\5966_SRRHS MACX Commons Av System-C_103_3.dgnmxd

9/13/2023 1:44:52 PM

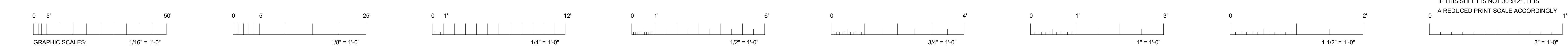

SR

SAN RAFAEL
CITY SCHOOLS

310 NOVA ALBION WAY
SAN RAFAEL, CA 94903
TEL: 415.492.3200 FAX: 415.492.3229

Revisions

Delta	Date	Revisions	By
-------	------	-----------	----

FILE: 21-H1
APPL: 01-121140

GENERAL NOTES	ADMINISTRATIVE REQUIREMENTS	APPLICABLE CODES	OWNER	INDEX OF DRAWINGS
<div><div>1. IT IS THE RESPONSIBILITY OF THE GENERAL CONTRACTOR TO SEE TO IT THAT ALL MATERIALS AND/OR WORK DESCRIBED, DEPICTED OR DETAILED WITHIN THESE DOCUMENTS, BE FURNISHED AND OR INSTALLED REGARDLESS OF THE LOCATION OF THAT MATERIAL OR WORK WITHIN THE DOCUMENTS OR OMISSION (WHETHER DELIBERATE OR ACCIDENTAL) OF THAT MATERIAL OR WORK BY A SUBCONTRACTOR OR HIS/HER BID.</div><div>2. ALL CONTRACTORS, WHETHER THE GENERAL OR SUB, SHALL CONSIDER THESE DOCUMENTS IN THEIR ENTIRETY. DISCREPANCIES OR CONTRADICTIONS BETWEEN PORTIONS OF THESE DOCUMENTS MUST BE BROUGHT TO THE ATTENTION OF THE ARCHITECT AT LEAST 48 HRS PRIOR TO BID OPENING FOR CLARIFICATION. OTHERWISE EITHER DESCRIPTION OR INSTRUCTION SHALL BE IN FORCE UNTIL ONE IS OMITTED BY THE ARCHITECT, AT NO ADDITIONAL COST TO THE OWNER.</div><div>3. THE CONTRACTOR IS RESPONSIBLE FOR PROVIDING AND MAINTAINING TEMPORARY FENCING AND GATES, SIGNAGE, SECURITY LIGHTING OR OTHER SECURITY AND CONTROL MEASURES NECESSARY TO PROVIDE FOR THE SAFETY OF STUDENTS, FACULTY AND STAFF AROUND THE WORK, UNTIL THE COMPLETION OF THE WORK UNLESS OTHERWISE DETERMINED BY THE ARCHITECT OR CONSTRUCTION MANAGER.</div><div>4. THE CONTRACTOR IS RESPONSIBLE TO REPAIR AND/OR REPLACE ALL DISTRICT PROPERTY DAMAGED DURING THE COURSE ON THE WORK, ESPECIALLY BUT NOT LIMITED TO ASPHALT PAVING AROUND THE SITE, STAGING AREA OR PATH OF TRAVEL, TO EITHER.</div><div>5. THE CONTRACTOR SHALL LIMIT HIS/HER ACTIVITY TO THE AREA DESCRIBED WITHIN THE DOCUMENTS SO AS TO LIMIT HIS/HER LIABILITY FOR DAMAGED PROPERTY UNLESS OTHERWISE PERMITTED BY THE CONSTRUCTION MANAGER OR OWNER.</div><div>6. ALL WORK SHALL BE IN ACCORDANCE WITH REQUIREMENTS OF ALL APPLICABLE CODES. SEE LIST THIS SHEET.</div><div>7. CONTRACTOR IS RESPONSIBLE FOR OBTAINING ALL REQUIRED PERMITS PRIOR TO COMMENCEMENT OF CONSTRUCTION EXCEPT DSA APPROVAL.</div><div>8. ALL DIMENSIONS SHALL BE FACE OF STUD, UNLESS OTHERWISE NOTED. DIMENSIONS NOTED AS "CLR" MEAN CLEAR DIMENSION TO FACE OF FINISH. VERIFY ALL EXISTING DIMENSIONS AND CONDITIONS AND NOTIFY ARCHITECT OF ANY DISCREPANCIES FOUND.</div><div>9. ALL ITEMS IN THESE DRAWINGS ARE NEW UNLESS OTHERWISE NOTED.</div><div>10. SCHEDULE ALL WORK OUTSIDE THE "EXTENT OF WORK" SET FORTH IN THESE DOCUMENTS WITH THE CONSTRUCTION MANAGER INCLUDING ACCESS AND STORAGE. THE CONSTRUCTION SCHEDULE SHALL BE APPROVED BY THE OWNER PRIOR TO THE START OF CONSTRUCTION.</div><div>11. ALL UTILITIES REQUIRED FOR THE CONTINUOUS OPERATION OF ALL EXISTING FACILITIES TO REMAIN MUST BE MAINTAINED IN SERVICE AT ALL TIMES. ANY SHUT DOWNS FOR NEW CONNECTIONS MUST BE COORDINATED WITH THE CONSTRUCTION MANAGER TWO WEEKS PRIOR TO THE REQUESTED SHUT DOWN.</div><div>12. THE CONTRACTOR IS RESPONSIBLE FOR THE REPAIR OR REPLACEMENT OF ANY ITEMS DAMAGED OR DISTURBED DURING THE COURSE OF THE WORK. INSTALLATION SHALL MATCH EXISTING IN KIND, QUALITY, AND PERFORMANCE.</div><div>13. THE CONTRACTOR SHALL CONTAIN ALL DUST AND DEBRIS TO THE CONSTRUCTION AREA. BROOM CLEAN ALL SIDEWALKS AND DRIVEWAYS EACH DAY. KEEP DIRT AND DUST TO A MINIMUM.</div><div>14. ALL REMODELED ITEMS LISTED TO BE SALVAGED FOR THE OWNER SHALL BE DELIVERED TO A PLACE OF STORAGE AS DIRECTED BY THE OWNER. ALL OTHER ITEMS MUST BE DISPOSED OF OFF SITE IN A LEGAL MANNER.</div><div>15. ALL WORK SHALL BE EXECUTED IN A CAREFUL AND ORDERLY MANNER WITH THE LEAST POSSIBLE DISTURBANCE TO THE PUBLIC AND TO OCCUPANTS OF EXISTING BUILDINGS.</div><div>16. THE CONTRACTOR SHALL ASSUME SOLE RESPONSIBILITY FOR THE SAFETY OF ALL PERSONS ON OR ABOUT THE CONSTRUCTION SITE. IN ACCORDANCE WITH APPLICABLE LAWS AND CODES, GUARD ALL HAZARDS IN ACCORDANCE WITH THE SAFETY PROVISIONS OF THE LATEST MANUAL OF ACCIDENT PREVENTION PUBLISHED BY THE ASSOCIATED GENERAL CONTRACTORS OF AMERICA.<div><div>A. COORDINATION WITH OTHER CONTRACTS: IF ANY PART OF THIS CONTRACTOR'S WORK DEPENDS UPON THE WORK OF A SEPARATE CONTRACTOR, THIS CONTRACTOR SHALL INSPECT SUCH OTHER WORK AND PROMPTLY REPORT IN WRITING TO THE CONSTRUCTION MANAGER ANY DEFECTS IN SUCH OTHER WORK THAT RENDER IT UNSUITABLE TO RECEIVE THE WORK OF THIS CONTRACTOR. FAILURE OF THIS CONTRACTOR TO SO INSPECT AND REPORT SHALL CONSTITUTE AN ACCEPTANCE OF THE OTHER CONTRACTOR'S WORK, EXCEPT AS TO DEFECTS WHICH MAY DEVELOP IN OTHER CONTRACTOR'S WORK AFTER EXECUTION OF THIS CONTRACTOR'S WORK.</div><div>B. COORDINATION SCHEDULE: PORTIONS OF WORK UNDER THIS CONTRACTOR'S WORK MUST BE COMPLETED ON SCHEDULE IN ORDER FOR OTHER NOT-IN-CONTRACT WORK TO BE COMPLETED BY OTHERS. COORDINATION WITH THE CONSTRUCTION MANAGER AND STRICT ADHERENCE TO THE COMPLETION DATES FOR DESIGNATED PORTIONS OF WORK ARE IMPERATIVE. SEE SPECIFICATIONS FOR LIQUIDATED DAMAGES.</div></div></div><div>17. DEMOLITION IS NOT NECESSARILY LIMITED TO ONLY WHAT IS SHOWN ON THIS OR OTHER DRAWINGS OR AS OUTLINED IN THE SPECIFICATIONS. THE INTENT IS TO INDICATE GENERAL SCOPE OF DEMOLITION REQUIRED TO COMPLETE THE PROJECT WITH THE CONSTRUCTION DOCUMENTS.</div><div>18. OF PARTICULAR IMPORTANCE IS THE NEED FOR CONTRACTOR TO ASSURE THAT ALL PERSONS ENTERING A POSSIBLY HAZARDOUS AREA, INCLUDING SUPERINTENDENTS, WORKERS, SUBCONTRACTORS, OTHER CONTRACTORS, AND OTHER PERSONS NOT UNDER CONTRACTUAL CONTROL, TO THE CONTRACTOR, ARE AWARE OF PROCEDURES.</div><div>19. ALL PIPE AND DUCT PENETRATIONS THROUGH FIRE RATED CONSTRUCTION SHALL BE FIRE STOPPED AND SEALED TO MAINTAIN THE REQUIRED RATING.</div><div>20. DETAIL DRAWINGS WITH REFERENCES TO FIRE-RATED ASSEMBLIES OR CONSTRUCTION WHICH HAVE BEEN TESTED BY UNDERWRITERS LABORATORIES, THE CALIFORNIA BUILDING CODE OR ANY OTHER APPROVED TESTING AGENCY, SHALL BE CONSTRUED TO INDICATE ALL CONSTRUCTION AND PROCEDURES CONTAINED IN THE REFERENCED ASSEMBLY FOR CONSTRUCTION.</div><div>21. CONTRACTOR TO MAINTAIN CONTEMPORANEOUSLY RECORDED "AS-BUILT" INFORMATION OF ALL WORK, WHICH SHALL BE MARKED IN COLOR ON THE DRAWINGS AND SPECIFICATIONS. A SCANNED PDF OF THE "AS-BUILT" DRAWINGS AND SPECIFICATIONS SHALL BE TURNED OVER TO THE OWNER'S REPRESENTATIVE PRIOR TO FINAL APPLICATION FOR PAYMENT. REFER TO SPECIFICATIONS FOR ADDITIONAL INFORMATION AND REQUIREMENTS.</div><div>22. ARCHITECT IS NOT RESPONSIBLE FOR THE DISCOVERY, PRESENCE, HANDLING, REMOVAL OR DISPOSAL OF, OR EXPOSURE OF PERSONS TO, HAZARDOUS MATERIALS OR TOXIC SUBSTANCES IN ANY FORM AT THE PROJECT SITE. TO THE EXTENT THESE DOCUMENTS RELATE TO SUCH ISSUES, ARCHITECT'S PARTICIPATION IS SOLELY ADMINISTRATIVE WITHOUT ANY RESPONSIBILITY FOR THE CONTENT OR EXECUTION OF SUCH DOCUMENTS.</div><div>23. GENERAL CONTRACTOR AND SUB-CONTRACTORS TO VERIFY LEAD TIMES ON ALL PRODUCTS IMMEDIATELY UPON PROJECT AWARD. SOME PRODUCTS REQUIRE 6-12 WEEKS LEAD TIME AND SUBSTITUTIONS ARE NOT ALLOWED, UON</div></div>	<div><div>1. THE INTENT OF THE DRAWINGS AND SPECIFICATIONS IS TO MODERNIZE EXISTING CLASSROOM AND ADMINISTRATION BUILDINGS IN AN EXISTING ELEMENTARY SCHOOL CAMPUS IN ACCORDANCE WITH TITLE 24, CALIFORNIA CODE OF REGULATIONS. SHOULD ANY CONDITIONS DEVELOP NOT COVERED BY THE CONTRACT DOCUMENTS SUCH THAT THE FINISHED WORK WILL NOT COMPLY WITH THE SAID TITLE 24, CALIFORNIA CODE OF REGULATIONS, CONSTRUCTION DOCUMENT(S) DETAILING AND SPECIFYING THE REQUIRED WORK SHALL BE SUBMITTED AND APPROVED BY DSA BEFORE PROCEEDING WITH THE WORK</div><div>2. A COPY OF PARTS 1 AND 2, TITLE 24 C.C.R. SHALL BE KEPT ON THE JOB SITE AT ALL TIMES DURING CONSTRUCTION.</div><div>3. ALL CONSTRUCTION CHANGE DOCUMENTS AND ADDENDA TO BE SIGNED BY THE ARCHITECT AND THE OWNER AND APPROVED BY DSA. CONSTRUCTION CHANGE DOCUMENT(S) ARE NOT VALID UNTIL APPROVED BY DSA PER SECTION 4-338, PART 1, TITLE 24.</div><div>4. ALL TESTS TO CONFROM TO THE REQUIREMENTS OF SECTION 4-335, PART 1 TITLE 24.</div><div>5. TESTS OF MATERIALS AND TESTING LABORATORY SHALL BE IN ACCORDANCE WITH SECTION 4-335OF PART 1, TITLE 24 AND THE DISTRICT SHALL EMPLOY AND PAY THE LABORATORY. COSTSOF RE-TEST MAY BE BACK CHARGED TO THE CONTRACTOR.</div><div>6. DSA SHALL BE NOTIFIED AT THE START OF CONSTRUCTION AND PRIOR TO THE PLACEMENT OF CONCRETE PER SECTION 4-331, PART 1, TITLE 24.</div><div>7. THIS PROJECT REQUIRES A DSA CERTIFIED PROJECT INSPECTOR. INSPECTOR SHALL BE APPROVED BY DSA. INSPECTION SHALL BE IN ACCORDANCE WITH SECTION 4-333(B). THE DUTY OF THE INSPECTOR SHALL BE IN ACCORDANCE WITH SECTION 4-342, PART 1, TITLE 24.</div><div>8. SUPERVISION OF CONSTRUCTION BY DSA SHALL BE IN ACCORDANCE WITH SECTION 4-334, PART 1, TITLE 24.</div><div>9. CONTRACTOR, INSPECTOR, ARCHITECT, AND ENGINEERS SHALL SUBMIT VERIFIED REPORTS (FORM DSA-6 IN ACCORDANCE WITH SECTION 4-336 AND 4-343, PART 1, TITLE 24.</div><div>10. THE ARCHITECT SHALL PERFORM THEIR DUTIES INACCORDANCE WITH SECTION 4-333(A) AND 4-341, PART 1, TITLE 24.</div><div>11. THE CONTRACTOR SHALL PERFORM HIS DUTIES IN ACCORDANCE WITH SECTION 4-343, PART 1, TITLE 24.</div></div>	<div><div>ALL WORK PERFORMED UNDER THIS CONTRACT IS TO CONFORM TO THE FOLLOWING CODES AND REGULATIONS:<div><div>2022 CALIFORNIA BUILDING ADMINISTRATIVE CODE PART 1, TITLE 24, CALIFORNIA CODE OF REGULATIONS (CCR)</div><div>2022 CALIFORNIA BUILDING CODE (CBC) PART 2, TITLE 24, CCR BASED ON THE 2021 INTERNATIONAL BUILDING CODE (IBC) WITH 2021 CALIFORNIA AMENDMENTS)</div><div>2022 CALIFORNIA ELECTRICAL CODE (CEC) PART 3, TITLE 24, CCR BASED ON THE 2020 NATIONAL ELECTRICAL CODE (NEC) WITH 2020 CALIFORNIA AMENDMENTS)</div><div>2022 CALIFORNIA MECHANICAL CODE (CMC) PART 4, TITLE 24, CCR BASED ON THE 2021 UNIFORM MECHANICAL CODE (UMC) WITH 2021 CALIFORNIA AMENDMENTS)</div><div>2022 CALIFORNIA PLUMBING CODE (CPC) PART 5, TITLE 24, CCR BASED ON THE 2021 UNIFORM PLUMBING CODE (UPC) WITH 2021 CALIFORNIA AMENDMENTS)</div><div>2022 CALIFORNIA ENERGY EFFICIENCY STANDARDS (ENERGY CODE) PART 6, TITLE 24 CCR</div><div>2022 SAFETY CODE FOR ELEVATORS AND ESCALATORS (ASME A17.1-2019)</div><div>2022 CALIFORNIA FIRE CODE (CFC) PART 9, TITLE 24, CCR BASED ON THE 2021 INTERNATIONAL FIRE CODE (IFC) WITH 2022 CALIFORNIA AMENDMENTS)</div><div>2022 CALIFORNIA EXISTING BUILDING CODE PART 10, TITLE 24 CCR (2021 IEB CODE AND 2022 CALIFORNIA AMENDMENTS)</div><div>2022 CALIFORNIA GREEN BUILDING CODE (CALGreen) PART 11, TITLE 24, CCR</div><div>2022 CALIFORNIA REFERENCED STANDARDS PART 12, TITLE 24 CCR</div><div>TITLE 19 CCR, PUBLIC SAFETY, STATE FIRE MARSHAL REGULATIONS</div><div>2010 ADA STANDARDS FOR ACCESSIBLE DESIGN</div></div><div><div>NFPA 13 INSTALLATION OF SPRINKLER SYSTEMS 2022 EDITION</div><div>NFPA 14 INSTALLATION OF STANDPIPE SYSTEMS 2019 EDITION</div><div>NFPA 17 STANDARD FOR DRY CHEMICAL EXTINGUISHING SYS. 2021 EDITION</div><div>NFPA 17A STANDARD FOR WET CHEMICAL SYS. 2021 EDITION</div><div>NFPA 20 INSTALLATION OF STATIONARY PUMPS 2019 EDITION</div><div>NFPA 24 INSTALLATION OF PRIVATE FIRE MAINS 2019 EDITION</div><div>NFPA 72 NATIONAL FIRE ALARM AND SIGNALING CODE 2022 EDITION</div><div>NFPA 80 FIRE DOORS AND OTHER OPENING PROTECTIVES 2019 EDITION</div><div>NFPA 92 STANDARD FOR SMOKE CONTROL SYSTEMS 2018 EDITION</div><div>NFPA 253 CRITICAL RADIANT FLUX OF FLOOR COVERING SYS 2019 EDITION</div><div>NFPA 2001 CLEAN AGENT FIRE EXTINGUISHING SYSTEM 2018 EDITION</div></div><div>REFERENCE CODE SECTIONS FOR APPLICABLE STANDARDS - 2022 CBC CHAPTER 35 AND 2022 CFC CHAPTER 45</div><div>THE ABOVE CODES AND REGULATIONS REFER TO THE LATEST EDITION OR REVISION IN FORCE ON THE DATE OF THE CONTRACT, UNLESS OTHERWISE STATED. NOTHING ON THE DRAWINGS IS TO BE CONSTRUED AS REQUIRING OR PERMITTING WORK THAT IS CONTRARY TO THE LISTED CODES AND REGULATIONS, OR OTHER LOCAL, STATE OR FEDERAL CODES OR REGULATIONS WHICH MAY BE APPLICABLE.</div><div>COMPLIANCE WITH CFC CHAPTER 33, FIRE SAFETY DURING CONSTRUCTION AND DEMOLITION, AND CBC CHAPTER 33, SAFETY DURING CONSTRUCTION WILL BE ENFORCED.</div></div></div>	<div><div>SAN RAFAEL CITY SCHOOLS 310 NOVA ALBION WAY SAN RAFAEL, CA 94903 DIRECTOR OF CAPITAL FACILITIES: WILLIAM SAVIDGE TEL: (415) 492-3285 FAX: (415) 492-3229</div><div>SAN RAFAEL HIGH SCHOOL 150 THIRD STREET SAN RAFAEL, CA 94901 TEL: (415) 485-2330</div><div>PROGRAM MANAGER VAN PELT CONSTRUCTION SERVICES 5030 BUSINESS CENTER DRIVE, STE 240 FAIRFIELD, CA 94534 TEL: (707) 438-3790 FAX: (707) 438-3793</div><div>CONSTRUCTION MANAGER WILL McMANUS GREYSTONE WEST COMPANY MAIN OFFICE: 621 WEST SPAIN STREET, SONOMA, CA 95476 TEL: (707) 933-0624 FAX: (707) 996-8390</div></div> <div><div>CONSULTANTS</div><div>ARCHITECT HIBSER YAMAUCHI ARCHITECTS, INC. 300 27TH STREET, 2ND FLOOR OAKLAND, CA 94612 CONTACT: JENAN ABDUNNUR TEL: (510) 446-2222 FAX: (510) 446-2211</div><div>ELECTRICAL / COMMUNICATIONS WKM ELECTRICAL CONSULTANTS, INC 3397 MT. DIABLO BLVD, SUITE C LAFAYETTE, CA 94549 CONTACT: TIFFANY L. KANE TEL: (925) 385-0649 FAX:</div><div>PRODUCTION SYSTEMS/AV SYSTEM PLANNING THE SHALLECK COLLABORATIVE, INC 1553 MARTIN LUTHER KING JR WAY BERKELEY, CA 94709 CONTACT: SCOTT KRENZKE TEL: (415) 814-1566 FAX:</div></div>	<div><div>ARCHITECTURAL A0.01 TITLE SHEET A0.02 SYMBOLS, LEGENDS AND ABBREVIATIONS • A0.03 FIRE LIFE SAFETY SITE PLAN • A0.04 ACCESSIBILITY SITE PLAN • A0.05 CODE ANALYSIS FIRST FLOOR PLAN WEST A1.01 FLOOR PLAN A2.02 CEILING PLAN A4.01 ENLARGED CEILING PLANS AND SECTION A5.01 INTERIOR ELEVATIONS AND DETAILS A9.03 INTERIOR DETAILS</div><div>• FOR REFERENCE ONLY PLANS 01-117565 DSA APPROVED PLANS</div><div>AV PRODUCTION AV0.01 AV PANEL SCHEDULE, STANDARD DETAILS, ALS, SCOPE INFO AV0.02 AV WIRETYPE SCHEDULE AND CABLE/CONDUIT GUIDELINES AV2.01 AV DEVICE PLAN AND RCP AV3.01 AV EQUIPMENT PLAN, SECTION AND ELEVATION AT COMMONS AV4.01 AV PANEL ELEVATIONS, WIRE & CONDUIT DIAGRAM, BLOCK DIAGRAM AV5.01 AV MOUNTING DETAILS</div><div>ELECTRICAL E0.01 ELECTRICAL NOTES, SYMBOLS AND DETAILS E1.01 ELECTRICAL FLOOR PLAN- OVERALL E1.02 ELECTRICAL LIGHTING PLAN</div></div>
DEFERRED APPROVALS	VICINITY MAP	SCOPE OF WORK		
<div><div>NONE</div></div>	<div><div></div><div>PROJECT LOCATION</div></div>	<div><div>INSTALLATION OF A DIRECT VIEW LED WALL MOUNT SYSTEM AND SPEAKERS AT THE EXISTING MADRONE ADMINISTRATION COMMONS BUILDING.</div><div>INSTALLATION SHALL INCLUDE ALL ITEMS TO COMPLETE A FULL WORKING SYSTEM INCLUDING CONTROLS, WIRING, CONDUITS, AND EQUIPMENT.</div><div>PROJECT SHALL INCLUDE DEMOLITION AND REPAIR OF EXISTING FINISHES FOR INSTALLATION OF MOUNTED SYSTEM, CONDUIT, WIRING AND FINISH ELEMENTS. MINOR ADJUSTMENTS TO EXISTING UTILITES AS REQUIRED TO ACCOMMODATE THE INSTALLATION AS REQUIRED.</div><div>ALL WIRING, CONDUIT AND DEVICES SHALL BE RECESSED UNLESS OTHERWISE INDICATED IN THE DRAWINGS.</div></div>		

AGENCY APPROVAL

This document is the property of the Owner and is not to be used without his written permission

Architect/Engineer Of Record: _____

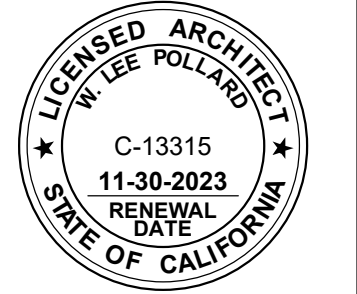

HY HIBSER YAMAUCHI
Architects, Inc.
300 - 27th Street
Oakland, CA 94612
510.446.2222 tel | 510.446.2211 fax

HY Architects Project number: 5027.000

Facility
SAN RAFAEL HIGH SCHOOL
150 3RD STREET, SAN RAFAEL, CA 94901

Project
COMMONS AUDIO VISUAL
SYSTEM

Sheet Title
TITLE SHEET

Client Project Number: Client Proj. #

Scale:
Drawn By: BG
Checked By: JA
Issue Date: 6/12/2023
Revit Version: 2023

Sheet
A0.01
Sheet 1 of 200

C:\revit_Locals\5966_SRRHS\MKCK Commons Av System-C_1023_dgma2E8685T.rvt 9/13/2023 1:44:54 PM



ABBREVIATIONS

&	AND	GL	GLASS
<	ANGLE	GND	GROUND
@	AT	GR	GRADE
Ø	CENTERLINE	GSM	GALVANIZED SHEET METAL
//	DIAMETER OR ROUND	GYP	GYPSPUM
⊥	PARALLEL	HB	HOSE BIB
⊥	PERPENDICULAR	HC	HOLLOW CORE
#	POUND OR NUMBER	HD	HEAD
	PROPERTY LINE	HDWD	HARDWOOD
AB	ANCHOR BOLT	HDWE	HARDWARE
ABV	ABOVE	HM	HOLLOW METAL
A/C	AIR CONDITIONING	HORIZ	HORIZONTAL
AC	ASPHALTIC CONCRETE	HR	HOUR
ACOUS	ACOUSTICAL	HT	HEIGHT
ACP	SUSPENDED ACOUSTIC PANEL CEILING	HWD	HOT WATER DISPENSER
ACT	ACOUSTIC PANEL CEILING	ID	INSIDE DIAMETER
AD	AREA DRAIN	INFO	INFORMATION
ADD	ADDITIONAL	INSUL	INSULATION
ADJ	ADJACENT	INT	INTERIOR
AFF	ABOVE FINISHED FLOOR	JAN	JANITOR
AGGR	AGGREGATE	JT	JOINT
ALT	ALTERNATE	K.S.	KNEE SPACE
ALUM	ALUMINIUM	KIT	KITCHEN
ANOD	ANODIZED	LAB	LABORATORY
AP	ACCESS PANEL	LAM	LAMINATE
APPROX	APPROXIMATE	LAV	LAVATORY
ARCH	ARCHITECTURAL	LIN	LINOLEUM
		LNDR	LANDING
BAL	BALANCE	LT	LIGHT
BD	BOARD	MAT	MATERIAL
BLDG	BUILDING	MAX	MAXIMUM
BLK	BLOCK	MB	MACHINE BOLT
BLKG	BLOCKING	MDF	MEDIUM DENSITY FIREBOARD
BM	BEAM OR BENCH MARK	MECH	MECHANICAL
BOT	BOTTOM	MEMB	MEMBRANE
BSMT	BASEMENT	MFR	MANUFACTURER
BTWN	BETWEEN	MH	MANHOLE
BUR	BUILT-UP ROOFING	MIN	MINIMUM
		MISC	MISCELLANEOUS
CAB	CABINET	MO	MASONRY OPENING
CB	CATCH BASIN	MOD	MODULAR
CEM	CEMENT	MS	MACHINE SCREW
CER	CERAMIC	MTD	MOUNTED
CFCI	CONTRACTOR FURNISHED CONTRACTOR INSTALLED	MTG	MOUNTING
CG	CORNER GUARD	MTL	METAL
CI	CAST IRON	MUL	MULLION
CJ	CONTROL JOINT	(N)	NEW
CLG	CEILING	N	NORTH
CLKG	CAULKING	NIC	NOT IN CONTRACT
CLO	CLOSET	NO or #	NUMBER
CLR	CLEAR	NOM	NOMINAL
CLRM	CLASSROOM	NTS	NOT TO SCALE
CMU	CONCRETE MASONRY UNIT	OC	ON CENTER
CNTR	COUNTER	OD	OUTSIDE DIAMETER
CNTRTOP	COUNTERTOP	OFCI	OWNER FURNISHED CONTRACTOR INSTALLED
CO	CLEAN OUT	OFOI	OWNER FURNISHED OWNER INSTALLED
COL	COLUMN	OFS	OUTSIDE FACE OF STUD
COMB	COMBINATION	OH	OPPOSITE HAND
COMP	COMPOSITION	OPNG	OPENING
CONC	CONCRETE	OPP	OPPOSITE
CONN	CONNECTION	PL	PLATE
CONST	CONSTRUCTION	PLAM	PLASTIC LAMINATE
CONT	CONTINUOUS	PLAS	PLASTER
CORR	CORRIDOR	PLYWD	PLYWOOD
CR	CURTAIN ROD	PR	PAIR
CT	CERAMIC TILE	PT	POINT
CTR	CENTER	PTD	PAPER TOWEL DISPENSER
CTSK	COUNTERSUNK	PTDIR	COMBINATION PAPERTOWEL DISPENSER/RECEPTABLE
CW	COLD WATER	PTN	PARTITION
		PTR	PAPER TOWEL RECEPTABLE
DBL	DOUBLE	PVC	POLYVINYL CHLORIDE
DEMO	DEMOLITION	QT	QUARRY TILE
DEPT	DEPARTMENT	R	RISER
DF	DRINKING FOUNTAIN	RAD	RADIUS
DI	DRAIN OR DROP INLET	RB	RESILIENT BASE
DIA	DIAMETER	RCP	REFLECTED CEILING PLAN
DIAG	DIAGONAL	RD	ROOF DRAIN
DIM	DIMENSION	(RE)	RELOCATED
DISP	DISPENSER	REF	REFERENCE
DIV	DIVISION	REFL	REFLECTED
DN	DOWN	REFR	REFRIGERATOR
DO	DOOR OPENING	RENF	REINFORCED
DR	DOOR	REQ	REQUIRED
DS	DOWNSPOUT	RESIL	RESILIENT
DTL	DETAIL	RGTR	REGISTER
DW	DISHWASHER	RH	ROBE HOOK
DWG	DRAWING	RM	ROOM
DWR	DRAWER	RO	ROUGH OPENING
		RWD	REDWOOD
(E)	EXISTING	RWL	RAIN WATER LEADER
E	EAST	S	SOUTH
EA	EACH	SC	SOLID CORE
EE	EACH END	SCD	SEE CIVIL DRAWINGS
EF	EXHAUST FAN	SCHED	SCHEDULE
EJ	EXPANSION JOINT	SD	SOAP DISPENSER
EL	ELEVATION	SECT	SECTION
ELEC	ELECTRICAL	SED	SEE ELECTRICAL DRAWINGS
ELEV	ELEVATOR	SFPD	SEE FIRE PROTECTION DRAWING
EMER	EMERGENCY	SH	SHELF
EN	END NAIL	SHR	SHOWER
ENCL	ENCLOSURE	SHT	SHEET
EQ	EQUAL	SIM	SIMILAR
EQUIP	EQUIPMENT	SLD	SEE LANDSCAPE DRAWINGS
EQUIV	EQUIVALENT	SMD	SEE MECHANICAL DRAWINGS
ES	EACH SIDE	SMS	SHEET METAL SCREW
EWC	ELECTRICAL WATER COOLER	SND	SANITARY NAPKIN DISPENSER
EXP	EXPANSION	SNR	SANITARY NAPKIN RECEPTABLE
EXT	EXTERIOR	SPD	SEE PLUMBING DRAWINGS
EXTR	EXTRUSION	SPEC	SPECIFICATION
		SG	SQUARE
F	FACE	SS	STAINLESS STEEL
FA	FIRE ALARM	SSD	SEE STRUCTURAL DRAWINGS
FB	FLAT BAR	SSK	SERVICE SINK
FBKT	FIRE BLANKET	STD	STANDARD
FD	FLOOR DRAIN	STL	STEEL
FDN	FOUNDATION	STOR	STORAGE
FE	FIRE EXTINGUISHER	STRUCT	STRUCTURAL
FEF	FIRE EXTINGUISHER CABINET	SUSP	SUSPENDED
FF	FINISH FLOOR	SYM	SYMMETRICAL
FFE	FINISH FLOOR ELEVATION		
FHC	FIRE HOSE CABINET	TB	TOWEL BAR
FIN	FINISH	TEL	TELEPHONE
FLASH	FLASHING	TEMP	TEMPORARY
FLR	FLOOR	TER	TERRAZZO
FLUOR	FLUORESCENT	THK	THICK
FOC	FACE OF CONCRETE	THRES	THRESHOLD
FOF	FACE OF FINISH	TO	TOP OF
FOS	FACE OF STUD		
FR	FIRE RETARDENT		
FRP	FIBERGLASS REINFORCED PANEL		
FRZ	FREEZER		
FT	FOOT OR FEET		
FTG	FOOTING		
FURR	FURRING		
FUT	FUTURE		
GA	GAUGE		
GALV	GALVANIZED		
GB	GRAB BAR		

SYMBOLS

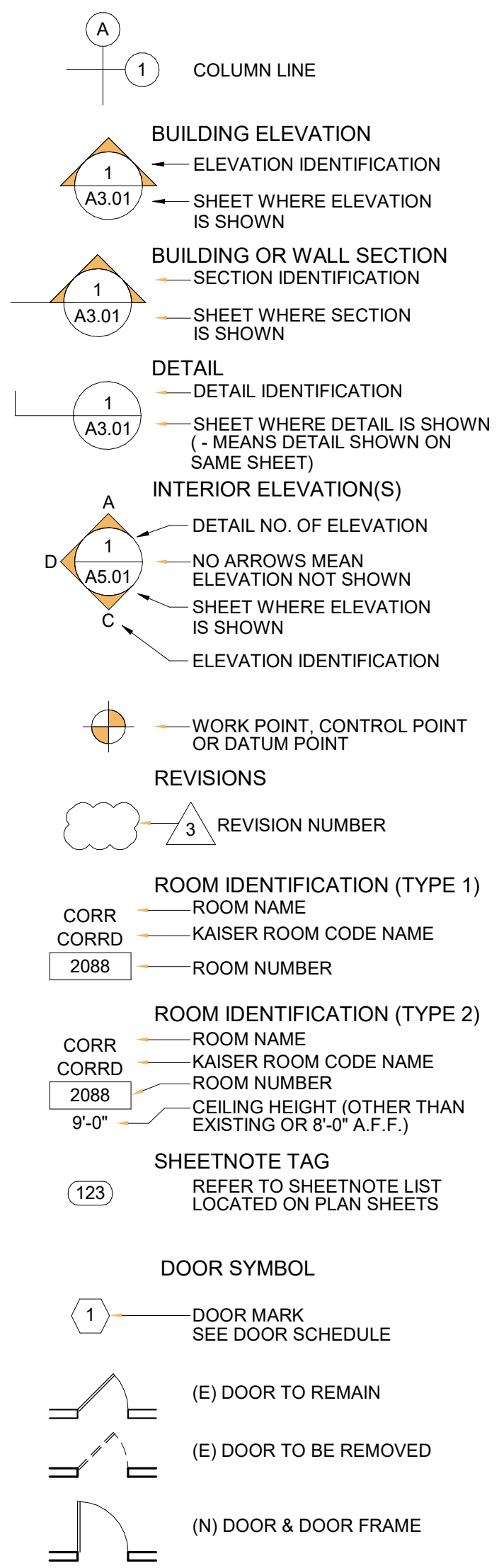

ABBREVIATIONS CONT.

TOC	TOP OF CURB
TOP	TOP OF PARAPET
TOS	TOP OF SLAB
TOW	TOP OF WALL
TPD	TOILET PAPER DISPENSER
TRD	TREAD
TV	TELEVISION
TYP	TYPICAL
UNF	UNFINISHED
UNON	UNLESS OTHERWISE NOTED
UR	URINAL
VCT	VINYL COMPOSITION TILE
VERT	VERTICAL
VEST	VESTIBULE
VTR	VENT THROUGH ROOF
W	WEST OR WIRE
w/	WITH
W/H	WATER HEATER
WO	WITHOUT
WC	WATER CLOSET
WD	WOOD
WDW	WINDOW
WO	WHERE OCCURS
WP	WATERPROOF
WT	WEIGHT
WWM	WOVEN WIRE MESH



310 NOVA ALBION WAY
SAN RAFAEL, CA 94903
TEL: 415.492.3200 FAX: 415.492.3229

Revisions			
Delta	Date	Revisions	By

AGENCY APPROVAL

This document is the property of the Owner and is not to be used without his written permission

Architect/Engineer Of Record: _____

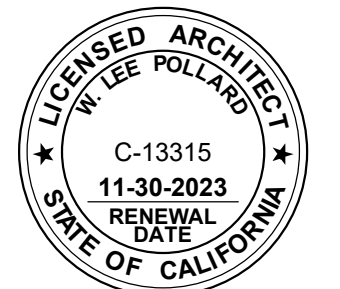

HY Architects Project number: 5027.000

Facility
SAN RAFAEL HIGH SCHOOL
150 3RD STREET, SAN RAFAEL, CA 94901

Project
COMMONS AUDIO VISUAL
SYSTEM

Sheet Title
SYMBOLS, LEGENDS AND
ABBREVIATIONS

Client Project Number: Client Proj. #

Scale:	Sheet
Drawn By: CS	A0.02
Checked By: LP	
Issue Date: 6/12/2023	
Revit Version: 2023	
Sheet	2 of 200



IF THIS SHEET IS NOT 30"x42", IT IS A REDUCED PRINT SCALE ACCORDINGLY

PROVIDED FOR REFERENCE ONLY

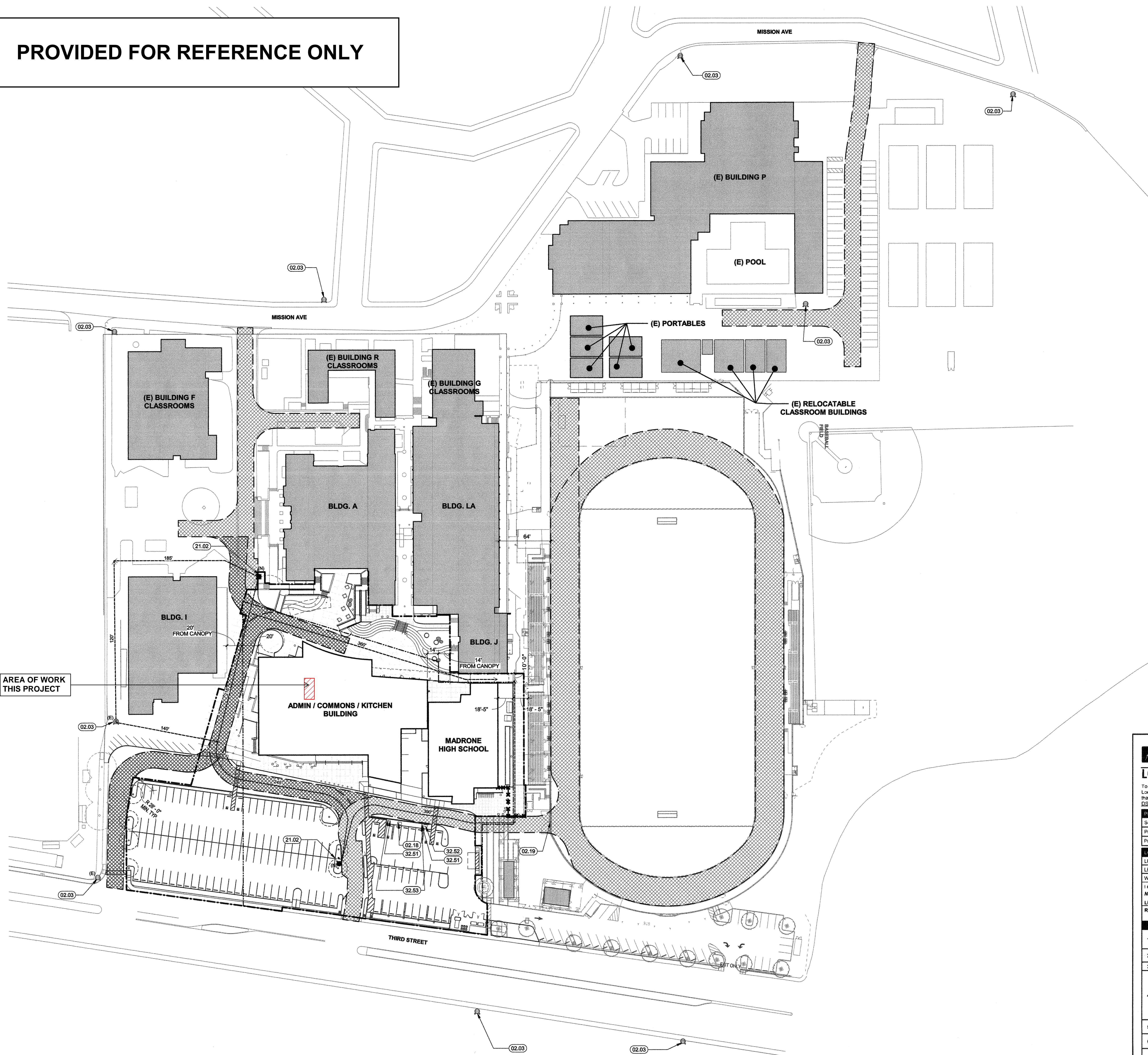

BUILDING SUMMARY

BUILDING A (E) ADMINISTRATION / CLASSROOMS	DSA # 5984 DSA # 28285 (1965) DSA # 01-100284 (1987) DSA # 01-106287 (2004)
BUILDING LA (E) LIBRARY / CLASSROOMS	DSA # 24586 (1964) DSA # 01-100284 (1987) DSA # 01-103689 (2001) DSA # 01-105024 (2003)
BUILDING F (E) CLASSROOMS	DSA # 15996 (1957) DSA # 21467 DSA # 24588 DSA # 01-100284 (1987) DSA # 01-105024 (2003)
BUILDING J (E) CAFETERIA / CLASSROOMS	DSA # 15759 (1958) DSA # 41929 DSA # 01-106287 (2004) DSA # 01-110555 (2009)
BUILDING J (E) MUSIC / CLASSROOMS	DSA # 2469 (1939) DSA # 24586 DSA # 01-100284 (1987) DSA # 01-105026 (2003)
BUILDING K (E) CLASSROOMS	DSA # 2488 DSA # 2535 (1939) DSA # 01-106287 (2004)
BUILDING M (E) CLASSROOMS / SHOPS	DSA # 2346 (1939) DSA # 2535 (1939) DSA # 01-106287 (2004)
BUILDING O (E) SHOPS	DSA # 2346 (1939) DSA # 01-106287 (2004)
BUILDING P (E) GYMNASIUM	DSA # 15618 (1958) DSA # 01-106833 (2004)
BUILDING R (E) CLASSROOMS	DSA # 2432 (1934) DSA # 27363 DSA # 01-106287 (2004)
PORTABLES (E) CLASSROOMS	DSA # 01-114363 (2014) DSA # 01-115104 (2015)
PORTABLES (E) CLASSROOM	DSA # 01-117530
STADIUM	DSA # 01-115533

KEYNOTES

- 02.03 (E) FIRE HYDRANT
02.18 RELOCATED GAS VALVE AND ENCLOSURE, S.C.D.
02.19 (E) FIRE ACCESS GATE A #01-115533
21.02 (N) FIRE HYDRANT
32.51 POST INDICATOR VALVE, S.C.D.
32.52 BACKFLOW PREVENTER, S.C.D.
32.53 FIRE DEPT CONNECTION, S.C.D.

LEGEND

- (E) BUILDING
(E) BUILDING TO BE DEMOLISHED IN FUTURE PHASE
BUILDING
BUILDING IN FUTURE PHASE
INTERIM HOUSING
(E) SITE WORK
SITE WORK
(E) 20'-0" WIDE EMERGENCY VEHICLE ACCESS ROUTE
(N) 20'-0" WIDE EMERGENCY VEHICLE ACCESS ROUTE
HOSE PULL DISTANCE
LIMIT OF WORK LINE
ASSUMED PROPERTY LINE
(E) FIRE HYDRANT
FIRE HYDRANT

SR SAN RAFAEL CITY SCHOOLS

310 NOVA ALBION WAY
SAN RAFAEL, CA 94903
TEL: 415.492.3200 FAX: 415.492.3229

Revisions				
No.	Revisions	By	Date	Appr.

DSA APPROVAL

IDENTIFICATION STAMP
DIVISION OF STATE ARCHITECT

APPL. 01-117565

DATE 3/1/2019

FILE NO. 21-39

DSA

LOCAL FIRE AUTHORITY REVIEW

To facilitate the Division of the State Architect's (DSA) approval of the Fire Life Safety portion of a project, DSA requires Local Fire Authority (LFA) review of certain elements as identified in this form. Use of this form is mandatory for projects that add square footage to a campus or if any item on this form is relevant to the project. For additional information, see DSA 810 Instructions and DSA Policy 06-01.

PROJECT INFORMATION
School District/Owner: San Rafael City Schools
Project Name/School: Mack Building, San Rafael High School
Project Address: 150 3rd Street, San Rafael, CA

LOCAL FIRE AUTHORITY (LFA)
LFA Agency Name: San Rafael Fire Dept
LFA Reviewer Name: Robert Simon
Title: Fire Chief
Work Email: robert.simon@cityofsanrafael.org
Work Telephone Number: 415-485-5267

I have reviewed and responded to the applicable items for this project as listed below.
Note: Only sign this form when it is issued on the site plan. A loose form is not acceptable to DSA.

LFA Reviewer's Signature: [Signature] Date: 3/1/19

Review Key: "Y" = Complies with LFA requirements "N" = Not approved (complete Section 6)
"NA" = Not applicable to the project "NR" = LFA elects not to review

	Description	Y	N	NA	NR
1	Where an elevator does not meet medical emergency service cab size, per the California Building Code (CBC), use of stairways for emergency rescue and patient transport is acceptable.				✓
2	Access roads, fire lane markings, pavers and gate entrances are in accordance with Title 19, California Code of Regulations and the California Fire Code, Chapter 5.	✓			
3	Fire hydrant location and distribution complies with the California Fire Code (or see # 4).	✓			
4	Fire hydrant location and distribution complies with NFPA 1142, "Alternate Means." If "Not" is checked, DSA can only approve on-site water storage as an alternate. The signature of the school district official is required to acknowledge the use of alternate means.	✓			
Signature of School District Official: _____ Date: _____					
Print the School District Official's Name: _____					
5	The location(s) of the proposed post indicator valve and fire department connection meet the requirements of this jurisdiction.	✓			
6	The location(s) of the detector check valve assembly meet the requirements of this jurisdiction.	✓			
7	Is the project located in a hazard severity zone area? (CBC, Chapter 7A, Section 701.1) <input type="checkbox"/> Yes <input checked="" type="checkbox"/> No Check type if "Yes": <input type="checkbox"/> Moderate <input type="checkbox"/> High <input type="checkbox"/> Very High <input type="checkbox"/> WIFA (If one of these boxes is checked, the project design must meet the requirements of Chapter 7A.)				
8	COMMENTS (note deficiencies):				

810

This document is the property of the Owner and is not to be used without his written permission.
Architect/Engineer Of Record:

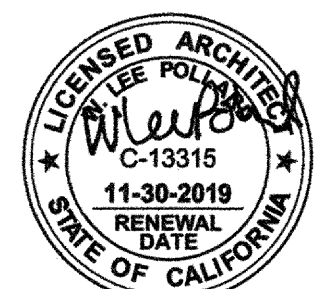

HY HIBER YAMAUCHI Architects, Inc.

300 - 27th Street
Oakland, CA 94612
510.446.2222 tel; 510.446.2211 fax

HY Architects Project number: 5027.000

SAN RAFAEL HIGH SCHOOL
150 3RD STREET, SAN RAFAEL, CA 94901

Project
MADRONE, ADMINISTRATION, COMMONS, KITCHEN ("MACK") BUILDING

Sheet Title
FIRE LIFE SAFETY SITE PLAN

Client Project Number: Client Proj. #

Scale: As indicated
Drawn By: SD

Checked By: LP

Issue Date: 1/03/19

A0.03

Page 3 of 191



IF THIS SHEET IS NOT 30"x42", IT IS
A REDUCED PRINT SCALE ACCORDINGLY

PROVIDED FOR REFERENCE ONLY

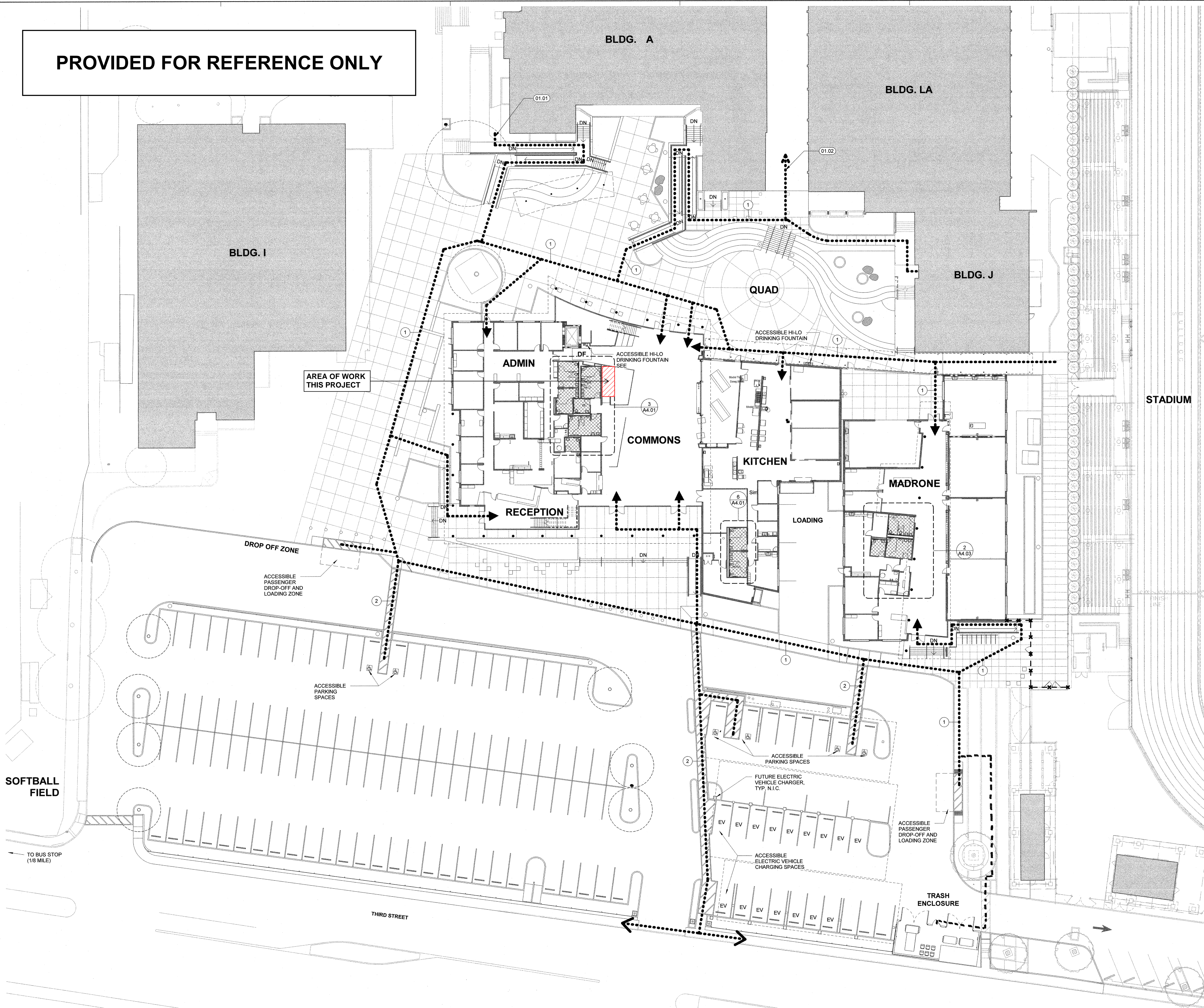

SHEET NOTES

- 4" MAX DROP BETWEEN WALKING SURFACE AND ADJACENT GRADE, TYP., U.O.N.

KEYNOTES

- 01.01 CONNECTION TO (E) NON-COMPLIANT RAMP AT FRONT OF BUILDING A - (E) RAMP TO BE CORRECTED IN FUTURE PROJECT
- 01.02 CONNECT TO (E) POT, ACCESSIBLE ROUTE TO ACCESSIBLE ENTRIES, ELEVATOR AND FACILITIES WITHIN BUILDINGS A AND LA, OTHER AREAS OF THE CAMPUS

DESIGN PROFESSIONAL IN GENERAL RESPONSIBLE CHARGE STATEMENT

THE PATH OF TRAVEL (POT) IDENTIFIED IN THESE CONSTRUCTION DOCUMENTS IS COMPLIANT WITH THE CURRENT APPLICABLE CALIFORNIA BUILDING CODE ACCESSIBILITY PROVISIONS FOR PATH OF TRAVEL REQUIREMENTS FOR ALTERATIONS, ADDITIONS AND STRUCTURAL REPAIRS.

AS PART OF THE DESIGN OF THIS PROJECT, THE POT WAS EXAMINED AND ANY ELEMENTS, COMPONENTS OR PORTIONS OF THE POT THAT WERE DETERMINED TO BE NONCOMPLIANT 1) HAVE BEEN IDENTIFIED AND 2) THE CORRECTIVE WORK NECESSARY TO BRING THEM INTO COMPLIANCE HAS BEEN INCLUDED WITHIN THE SCOPE OF THIS PROJECT'S WORK THROUGH DETAILS, DRAWINGS AND SPECIFICATIONS INCORPORATED INTO THESE CONSTRUCTION DOCUMENTS. ANY NONCOMPLIANT ELEMENTS, COMPONENTS OR PORTIONS OF THE POT THAT WILL NOT BE CORRECTED BY THIS PROJECT BASED ON VALUATION THRESHOLD LIMITATIONS OR A FINDING OF UNREASONABLE HARDSHIP ARE SO INDICATED IN THESE CONSTRUCTION DOCUMENTS.

DURING CONSTRUCTION, IF POT ITEMS WITHIN THE SCOPE OF THE PROJECT REPRESENTED AS CODE COMPLIANT ARE FOUND TO BE NONCOMPLYING BEYOND REASONABLE CONSTRUCTION TOLERANCES, THEY SHALL BE BROUGHT INTO COMPLIANCE WITH THE CBC AS A PART OF THIS PROJECT BY MEANS OF A CONSTRUCTION CHANGE DOCUMENT.

PARKING COUNT

STANDARD SPACES :	115
ACCESSIBLE SPACES :	8 (1 VAN & 7 STP)
ELECTRIC VEHICLE :	16
ACCESSIBLE ELECTRIC VEHICLE :	2 (1 VAN & 1 STP)
TOTAL SPACES :	141

LEGEND

- ACCESSIBLE ROUTE SERVING AREA OF NEW WORK
THE ACCESSIBLE ROUTE AS INDICATED ON PLAN IS A BARRIER FREE ROUTE WITHOUT ANY ABRUPT LEVEL CHANGES EXCEEDING 1/2" BEVELED AT 1:2 MAX. SLOPE, OR VERTICAL LEVEL CHANGES NOT EXCEEDING 1/4" MAX. AND AT LEAST 36" IN WIDTH. SURFACE IS STABLE, FIRM, AND SLIP RESISTANT. GROSS SLOPE DOES NOT EXCEED 1:48 AND SLOPE IN THE DIRECTION OF TRAVEL IS LESS THAN 1:20 UNLESS OTHERWISE INDICATED. THE ACCESSIBLE ROUTE SHALL BE MAINTAINED FREE OF OVERHANGING OBSTRUCTIONS TO 80" MIN. AND PROTRUDING OBJECTS GREATER THAN 4" PROJECTION FROM WALL AND ABOVE 27" AND LESS THAN 80".
CONTRACTOR TO VERIFY ALL BARRIERS HAVE BEEN REMOVED AND COMPLIANCE WITH CBC 11B.
- DESIGNATES SURFACE MATERIAL ALONG ACCESSIBLE ROUTE:
1 = CONCRETE
2 = AC PAVING
- ACCESSIBLE BUILDING ENTRANCE
- ACCESSIBLE RESTROOMS, SEE CALLOUTS ON PLAN
- ACCESSIBLE HI-LO DRINKING FOUNTAIN
- ELECTRIC VEHICLE PARKING STALL

SR SAN RAFAEL
CITY SCHOOLS

310 NOVA ALBION WAY
SAN RAFAEL, CA 94903
TEL: 415.492.3200 FAX: 415.492.3229

Revisions
No. Revisions By Date Appr.

DSA APPROVAL

IDENTIFICATION STAMP
DIVISION OF STATE ARCHITECT
APPL 01-117565
DATE JAN 11 2019
FILE NO. 21-39

This document is the property of the Owner and is not to be used without his written permission.
Architect/Engineer Of Record:



HY HIBSER YAMAUCHI
Architects, Inc.

300 - 27th Street
Oakland, CA 94612
510.446.2222 tel; 510.446.2211 fax

HY Architects Project number: 5027.000

Facility
SAN RAFAEL HIGH SCHOOL
150 3RD STREET, SAN RAFAEL,
CA 94901

Project
**MADRONE, ADMINISTRATION,
COMMONS, KITCHEN ("MACK")
BUILDING**

Sheet Title
ACCESSIBILITY SITE PLAN

Client Project Number: Client Proj. #

Scale: 1" = 20'-0"

Drawn By: SD

Checked By: LP

Issue Date: 1/03/19

Revit Version: 2017

A0.04

Page 4 of 11



IF THIS SHEET IS NOT 30"x42", IT IS
A REDUCED PRINT SCALE ACCORDINGLY

PROVIDED FOR REFERENCE ONLY

BUILDING INFORMATION & CODE ANALYSIS

CONSTRUCTION TYPE:	TYPE IIB	ALLOWABLE HEIGHT (STORIES):	2 STORIES	NONSEPARATED OCCUPANCIES (CBC 508.3)	
SPRINKLERS:	FULLY SPRINKLERED (AUTOMATIC WET PIPE SYSTEM)	ALLOWABLE HEIGHT (FEET):	55 FEET	NO SEPARATION REQUIRED BETWEEN A-2, B, E, M & S-1 OCCUPANCIES;	
BUILDING HEIGHT (STORIES):	2 STORIES	ALLOWABLE AREA PER STORY (Aa):	35,340 SF	ALLOWABLE HEIGHT AND AREA FOR THE ENTIRE BUILDING IS BASED	
BUILDING HEIGHT (FEET):	30 FEET	(SEE EQUATION 5-3 BELOW)		ON THE MOST RESTRICTIVE OCCUPANCY IN THE BUILDING: A-2	
BUILDING AREA - FIRST STORY:	31,536 SF	*ALLOWABLE HEIGHTS & AREAS BASED ON A-2,		ACTUAL BUILDING AREA	
BUILDING AREA - SECOND STORY:	11,071 SF	THE BUILDING'S MOST RESTRICTIVE OCCUPANCY		(FIRST STORY)	
OCCUPANCY CLASSIFICATIONS:				31,536 SF	
ADMIN / STUDENT SERVICES:	B BUSINESS	EQUATION 5-3 (CBC 506.2.4)		ACTUAL BUILDING AREA	
COMMONS:	A-2 ASSEMBLY	Aa = ALLOWABLE AREA		(SECOND STORY)	
KITCHEN:	F-1 FACTORY (MODERATE-HAZARD)	Aa = (A1 + A2) * IF		11,071 SF	
CLASSROOM BUILDING (MADRONE):	E EDUCATION	Aa = (28,500 * (8,500 x .72))			
STUDENT STORE:	M MERCANTILE	Aa = 35,340 SF			
STORAGE / EQUIPMENT ROOMS:	S-1 MODERATE HAZARD STORAGE	EQUATION 5-5 (CBC 506.3.3)			
(OVER 100 SF)		IF = AREA FACTOR INCREASE DUE TO FRONTAGE			
		IF = (F/P - 0.25) / 30			
		IF = (1,083 / 1,117 - 0.25) / 30			
		IF = .72			

SHEET NOTES

KEYNOTES

SR SAN RAFAEL
CITY SCHOOLS

310 NOVA ALBION WAY
SAN RAFAEL, CA 94903
TEL: 415.492.3200 FAX: 415.492.3229

Revisions
No. Revisions By Date Appr.

DSA APPROVAL

IDENTIFICATION STAMP
DIVISION OF STATE ARCHITECT
APPL 01-117565
DATE JAN 11 2019

FILE NO. 21-39

LEGEND

OCCUPANCY GROUP	ROOM NAME	ROOM #	FUNCTION OF SPACE
LOAD FACTOR PER TABLE 1004.1.2	B OFFICE	101	AREA (SF)
# OF EXITS	B OFFICE	102	# OF OCC.
EGRESS CAPACITY FACTOR PER CBC 1005.3.2	B OFFICE	103	
WIDTH REQUIRED	B OFFICE	104	
WIDTH PROVIDED	B OFFICE	105	
PATH OF EGRESS	B OFFICE	106	
DOOR WITH LIGHTED EXIT SIGN AND PANIC HARDWARE	B OFFICE	107	
FIRE EXTINGUISHER, SEE	B OFFICE	108	
EXIT SIGN, SEE	B OFFICE	109	
EXIT ROUTE SIGN, SEE	B OFFICE	110	
NON-RATED FIRE-RESISTIVE EXTERIOR WALL W/ UNPROTECTED OPENINGS	B OFFICE	111	
NON-RATED FIRE-RESISTIVE PARTITION W/ UNPROTECTED OPENINGS	B OFFICE	112	
1 HR. RATED FIRE BARRIER W/ PROTECTED OPENINGS. SEE EXT WALL DETAIL 8 / A&01 OR WALL TYPES.	B OFFICE	113	
ROOF LINE ABOVE	B OFFICE	114	



1 CODE ANALYSIS FIRST FLOOR PLAN - WEST
1/8" = 1'-0"

Client Project Number: 5027.000

Client Proj. #

Scale: 1/8" = 1'-0"

Drawn By: CS

Checked By: LP

Issue Date: 1/03/19

Revit Version: 2017

A0.05

Page 5 of 27



1. SEE AUDIO VISUAL & ELECTRICAL DRAWINGS FOR ADDITIONAL INFORMATION.
2. ALL CONDUIT & WIRING SHALL BE RUN RECESS IN THE EXISTING WALLS. EXISTING WALLS SHALL BE PATCHED AND REPAIRED TO LOOK NEW UPON COMPLETION. REPAINT ENTIRE ADJACENT SURFACE UPON COMPLETION OF WALL REPAIR.
3. ALL EXISTING DEVICES AND EQUIPMENT ARE TO REMAIN UNLESS SPECIFICALLY NOTED OTHERWISE.
4. PROTECT ALL ITEMS TO REMAIN IN PLACE INCLUDING LIGHTING, PANELS, DEVICES, SPRINKLERS, STRUCTURAL MEMBERS, ETC.
5. PROVIDE NECESSARY MATERIALS AND LABOR TO PROTECT ALL (E) DEVICES FOR RE-INSTALLATION AT PROJECT COMPLETION.
6. NOTIFY ARCHITECT OF ANY IN THE FIELD DISCREPANCIES PRIOR TO FINISHES INSTALLATION.
7. GENERAL CONTRACTOR AND SUB-CONTRACTORS TO VERIFY LEAD TIMES ON ALL PRODUCTS IMMEDIATELY UPON PROJECT AWARD. SOME PRODUCTS MAY BE ORDERED WELL IN ADVANCE AND SUBSTITUTIONS ARE NOT ALLOWED. UNLESS OTHERWISE NOTED.

AGENCY APPROVAL

11.03 WALL MOUNTED SPEAKER, SEE AV DRAWINGS. PROVIDE BACKING PER DETAIL 15/A9/03 AS REQUIRED TO SUPPORT NEW WALL MOUNTED EQUIPMENT

11.04 RECESSED DIGITAL TOUCH SCREEN. PROVIDE LOCKABLE COVER BOX PER OWNER'S REQUIREMENTS. SEE DETAIL 16/A9/03

11.05 WALL MOUNTED DATA RACK. ADJUST LOCATION OF ADJACENT CONDUIT AS REQUIRED AND SHIFT MOBILE FLOOR RACK TO ACCOMMODATE NEW DATA RACK. SEE ELECTRICAL AND AV DRAWINGS FOR MOUNTING DETAILS.

11.06 WALL MOUNTED LED SCREENS SYSTEM, SEE AV DRAWINGS FOR SPECIFICATIONS

11.07 FLOOR MOUNTED GALVANIZED STEEL PIPE HANDRAIL

HY Architects Project number:	5027.000
-------------------------------	----------

Client Project Number:	Client Proj. #
------------------------	----------------

Sheet

A1.01

Sheet of 200

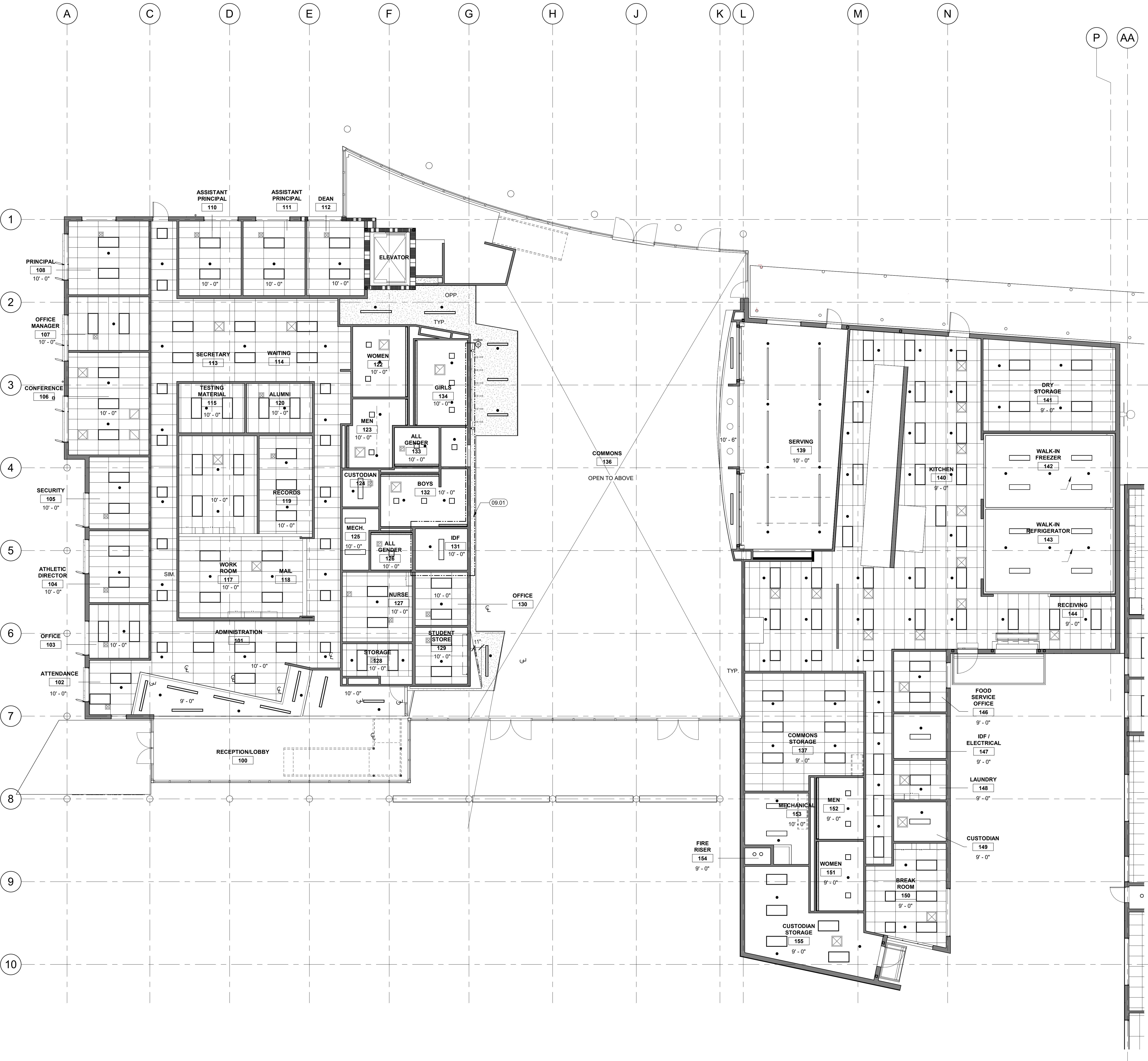

GENERAL NOTES

- SEE AUDIO VISUAL & ELECTRICAL DRAWINGS FOR ADDITIONAL INFORMATION..
- ALL CONDUIT & WIRING SHALL BE RUN RECESSED IN THE EXISTING WALLS. EXISTING WALLS SHALL BE PATCHED AND REPAIRED TO LOOK NEW UPON COMPLETION. REPAINT ENTIRE ADJACENT SURFACE UPON COMPLETION OF WALL REPAIR.
- ALL EXISTING DEVICES AND EQUIPMENT ARE TO REMAIN UNLESS SPECIFICALLY NOTED FOR REMOVAL.
 - PROTECT ALL ITEMS TO REMAIN IN PLACE INCLUDING LIGHTING, PANELS, DEVICES, SPRINKLERS, STRUCTURAL MEMBERS, ETC.
 - WHERE NECESSARY FOR ACCESS, REMOVE & PROTECT ALL (E) DEVICES FOR RE-INSTALLATION AT PROJECT COMPLETION.
- NOTIFY ARCHITECT OF ANY IN THE FIELD DISCREPANCIES PRIOR TO FINISHES INSTALLATION.
- GENERAL CONTRACTOR AND SUB-CONTRACTORS TO VERIFY LEAD TIMES ON ALL PRODUCTS IMMEDIATELY UPON PROJECT AWARD. SOME PRODUCTS REQUIRE 6-12 WEEKS LEAD TIME AND SUBSTITUTIONS ARE NOT ALLOWED, UON.



310 NOVA ALBION WAY
SAN RAFAEL, CA 94903
TEL: 415.492.3200 FAX: 415.492.3229

Revisions	Delta	Date	Revisions	By

AGENCY APPROVAL

KEYNOTES

- 09.01 PATCH AND REPAIR GYP. BD. AND REPAINT ENTIRE AREA AS REQUIRED FOR INSTALLATION OF RECESSED WIRING.

LEGEND

- (E) RECESSED LINEAR WALL WASHER LIGHT FIXTURE
- (E) RECESSED LINEAR LIGHT FIXTURE
- (E) SURFACE MOUNTED LINEAR LIGHT FIXTURE
- (E) PENDANT LINER LIGHT FIXTURE
- (E) RECESSED 2X4 LIGHT FIXTURE
- (E) RECESSED 2X2 LIGHT FIXTURE
- (E) 1X4 SURFACE MOUNTED LIGHT FIXTURE
- (E) UNDERCABINET LIGHT FIXTURE
- (E) PENDANT LIGHT FIXTURE
- (E) DOWNLIGHT
- (E) WALL WASHER
- (E) 24" X 24" SUPPLY GRILL
- (E) 12" X 12" SUPPLY GRILL
- (E) 24" X 24" RETURN GRILL
- (E) 12" X 12" RETURN GRILL
- (E) 24" X 24" EXHAUST GRILL
- (E) 12" X 12" EXHAUST GRILL
- (E) SPRINKLER
- ACCESS PANEL, PAINT TO MATCH ADJACENT SURFACE
- (E) GYP BD CEILING PROTECT IN PLACE
- (N) PAINTED GYP BD CEILING O' (E) FRAMING
- REMOVE, REPLACE, PATCH & REPAIR GYP BD CEILING AS REQUIRED FOR INSTALLTION OF NEW WORK

This document is the property of the Owner and is not to be used without his written permission
Architect/Engineer Of Record:

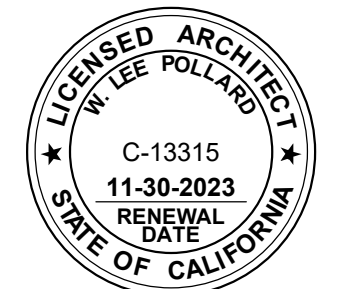

HIBSER YAMAUCHI
Architects, Inc.
300 - 27th Street
Oakland, CA 94612
510.446.2222 tel | 510.446.2211 fax

HY Architects Project number: 5027.000

Facility
SAN RAFAEL HIGH SCHOOL
150 3RD STREET, SAN RAFAEL, CA 94901

Project
COMMONS AUDIO VISUAL SYSTEM

Sheet Title
CEILING PLAN

Client Project Number: Client Proj. #

Scale: As indicated
Drawn By: SD
Checked By: LP
Issue Date: 6/12/2023
Revit Version: 2023
Sheet 2 of 200

A2.02

30 GROUND FLOOR REFLECTED CEILING PLANS - WEST

1/8" = 1'-0"

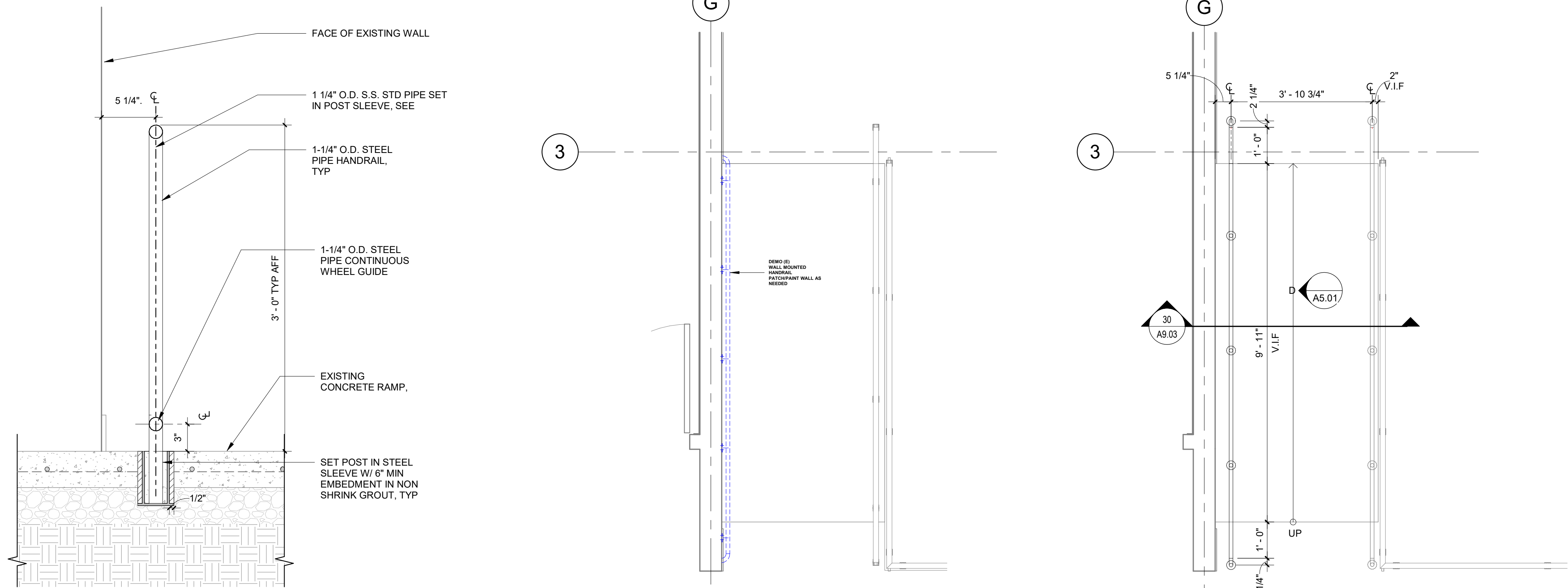

26 FLOOR MOUNTED HANDRAIL CROSS SECTION DETAIL
1 1/2" = 1'-0"

6 ENLARGED DEMO PLAN
1/2" = 1'-0"

1 ENLARGED FLOOR PLAN
1/2" = 1'-0"

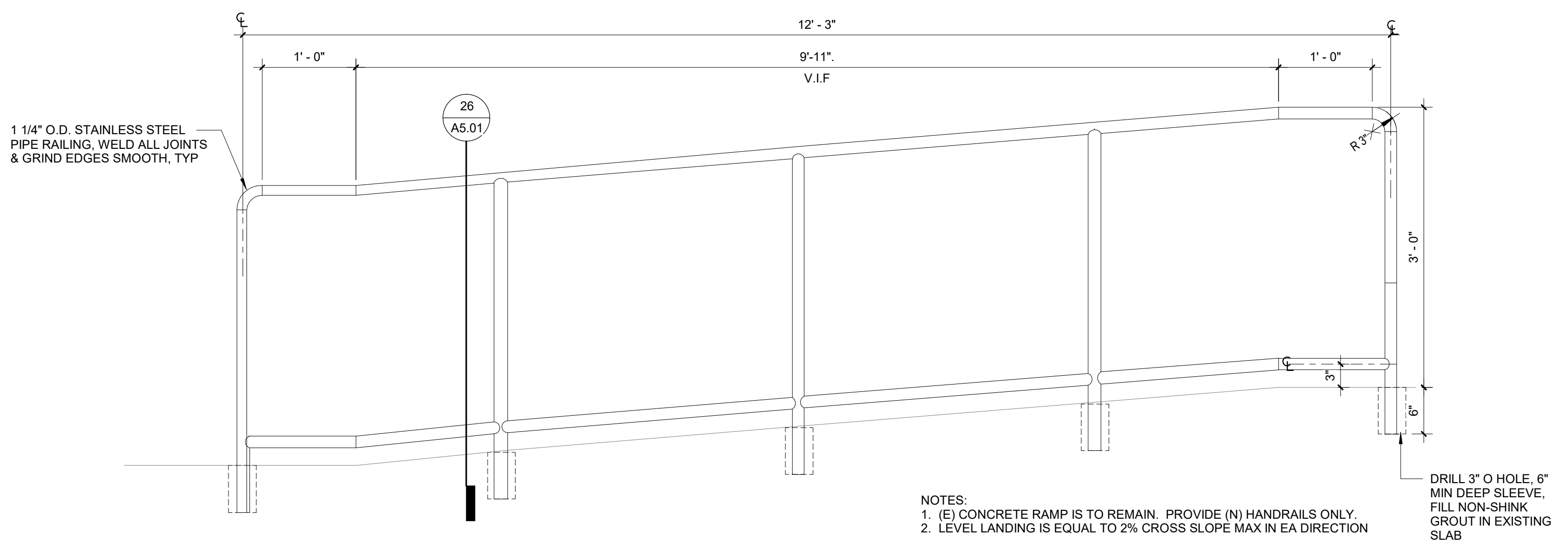
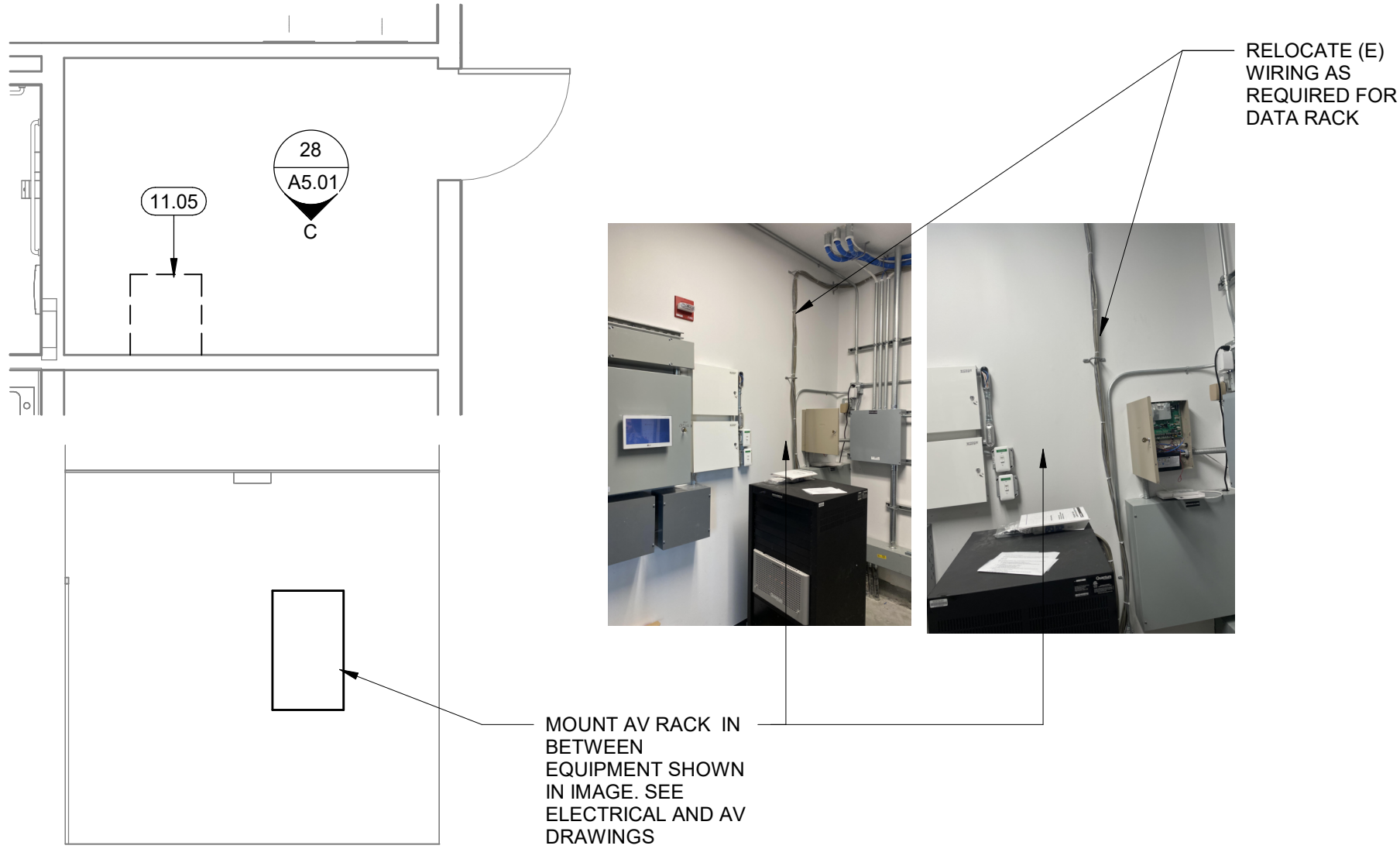

28 IDF- INTERIOR ELEVATION AND ENLARGED FLOOR PLAN
1/4" = 1'-0"

7 FLOOR MOUNTED HANDRAIL @ RAMP
1" = 1'-0"

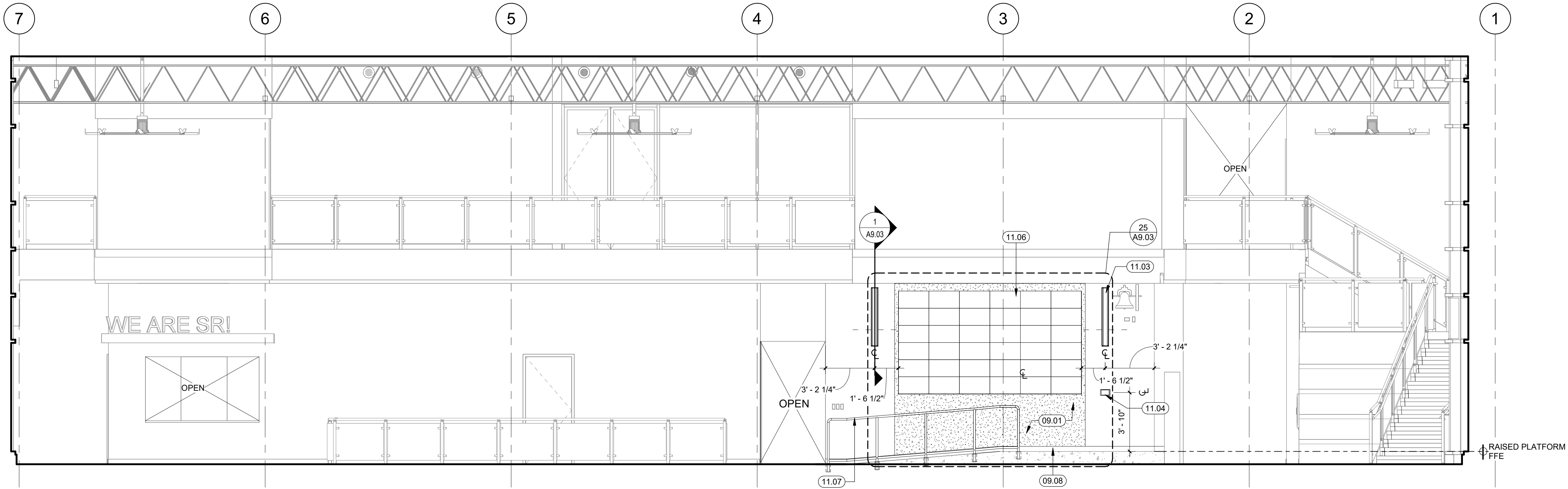

30 COMMONS WEST AV INTERIOR ELEVATION
1/4" = 1'-0"

GENERAL NOTES

- SEE AUDIO VISUAL & ELECTRICAL DRAWINGS FOR ADDITIONAL INFORMATION..
- ALL CONDUIT & WIRING SHALL BE RUN RECESSED IN THE EXISTING WALLS. EXISTING WALLS SHALL BE PATCHED AND REPAIRED TO LOOK NEW UPON COMPLETION. REPAINT ENTIRE ADJACENT SURFACE UPON COMPLETION OF WALL REPAIR.
- ALL EXISTING DEVICES AND EQUIPMENT ARE TO REMAIN UNLESS SPECIFICALLY NOTED FOR REMOVAL.
 - PROTECT ALL ITEMS TO REMAIN IN PLACE INCLUDING LIGHTING, PANELS, DEVICES, SPRINKLERS, STRUCTURAL MEMBERS, ETC.
 - WHERE NECESSARY FOR ACCESS, REMOVE & PROTECT ALL (E) DEVICES FOR RE-INSTALLATION AT PROJECT COMPLETION.
- NOTIFY ARCHITECT OF ANY IN THE FIELD DISCREPANCIES PRIOR TO FINISHES INSTALLATION.
- GENERAL CONTRACTOR AND SUB-CONTRACTORS TO VERIFY LEAD TIMES ON ALL PRODUCTS IMMEDIATELY UPON PROJECT AWARD. SOME PRODUCTS REQUIRE 6-12 WEEKS LEAD TIME AND SUBSTITUTIONS ARE NOT ALLOWED, UON.

KEYNOTES

- 09.01 PATCH AND REPAIR GYP. BD. AND REPAINT ENTIRE AREA AS REQUIRED FOR INSTALLATION OF RECESSED WIRING.
- 09.08 BASE MATCH EXISTING.
- 11.03 WALL MOUNTED SPEAKER. SEE AV DRAWINGS. PROVIDE BACKING PER DETAIL 15/A9.03 AS REQUIRED TO SUPPORT NEW WALL MOUNTED EQUIPMENT
- 11.04 RECESSED DIGITAL TOUCH SCREEN. PROVIDE LOCKABLE COVER BOX PER OWNER'S REQUIREMENTS. SEE DETAIL 16/A9.03
- 11.05 WALL MOUNTED DATA RACK. ADJUST LOCATION OF ADJACENT CONDUIT AS REQUIRED AND SHIFT MOBILE FLOOR RACK TO ACCOMMODATE NEW DATA RACK. SEE ELECTRICAL AND AV DRAWINGS FOR MOUNTING DETAILS.
- 11.06 WALL MOUNTED LED SCREENS SYSTEM. SEE AV DRAWINGS FOR SPECIFICATIONS
- 11.07 FLOOR MOUNTED GALVANIZED STEEL PIPE HANDRAIL

LEGEND

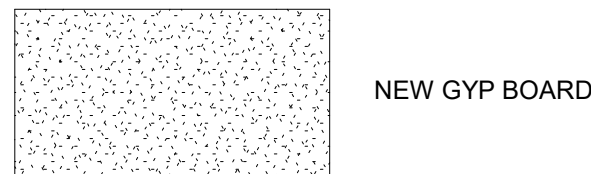

310 NOVA ALBION WAY
SAN RAFAEL, CA 94903
TEL: 415.492.3200 FAX: 415.492.3229

Revisions	Delta	Date	Revisions	By

AGENCY APPROVAL

KEYNOTES

- 09.01 PATCH AND REPAIR GYP. BD. AND REPAINT ENTIRE AREA AS REQUIRED FOR INSTALLATION OF RECESSED WIRING.
- 09.08 BASE MATCH EXISTING.
- 11.03 WALL MOUNTED SPEAKER. SEE AV DRAWINGS. PROVIDE BACKING PER DETAIL 15/A9.03 AS REQUIRED TO SUPPORT NEW WALL MOUNTED EQUIPMENT
- 11.04 RECESSED DIGITAL TOUCH SCREEN. PROVIDE LOCKABLE COVER BOX PER OWNER'S REQUIREMENTS. SEE DETAIL 16/A9.03
- 11.05 WALL MOUNTED DATA RACK. ADJUST LOCATION OF ADJACENT CONDUIT AS REQUIRED AND SHIFT MOBILE FLOOR RACK TO ACCOMMODATE NEW DATA RACK. SEE ELECTRICAL AND AV DRAWINGS FOR MOUNTING DETAILS.
- 11.06 WALL MOUNTED LED SCREENS SYSTEM. SEE AV DRAWINGS FOR SPECIFICATIONS
- 11.07 FLOOR MOUNTED GALVANIZED STEEL PIPE HANDRAIL

LEGEND



This document is the property of the Owner and is not to be used without his written permission.
Architect/Engineer Of Record:

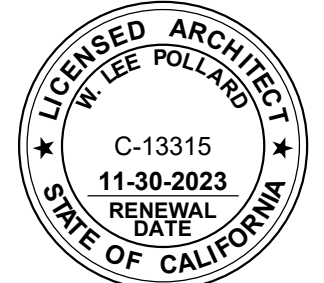

HIBSER YAMAUCHI Architects, Inc.
300 - 27th Street
Oakland, CA 94612
510.446.2222 tel | 510.446.2211 fax

HY Architects Project number: 5027.000

Facility
SAN RAFAEL HIGH SCHOOL
150 3RD STREET, SAN RAFAEL, CA 94901

Project
COMMONS AUDIO VISUAL SYSTEM

Sheet Title
INTERIOR ELEVATIONS AND DETAILS

Client Project Number: Client Project #

Scale: As indicated
Drawn By: Author
Checked By: Checker
Issue Date: 6/12/2023
Revit Version: 2023

Sheet of 200

A5.01

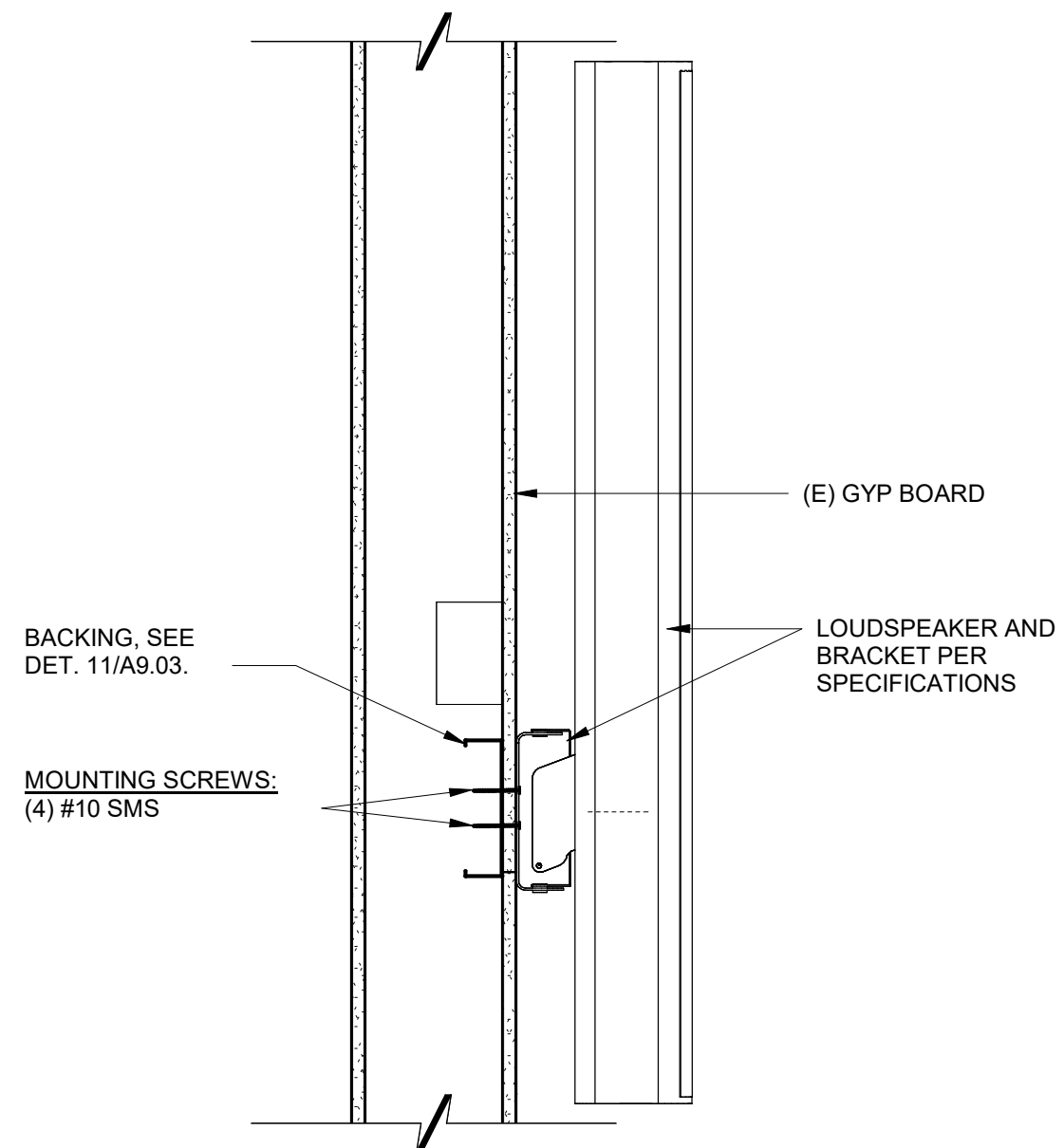
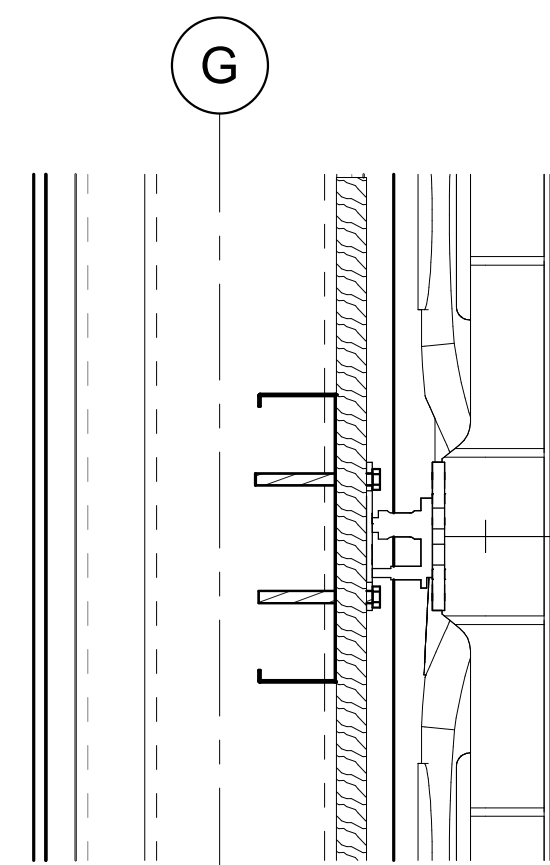
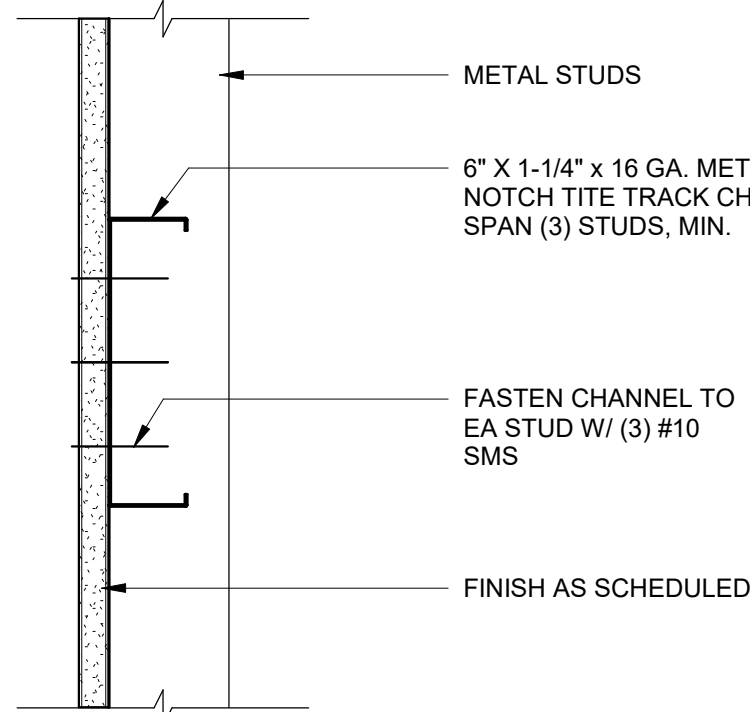
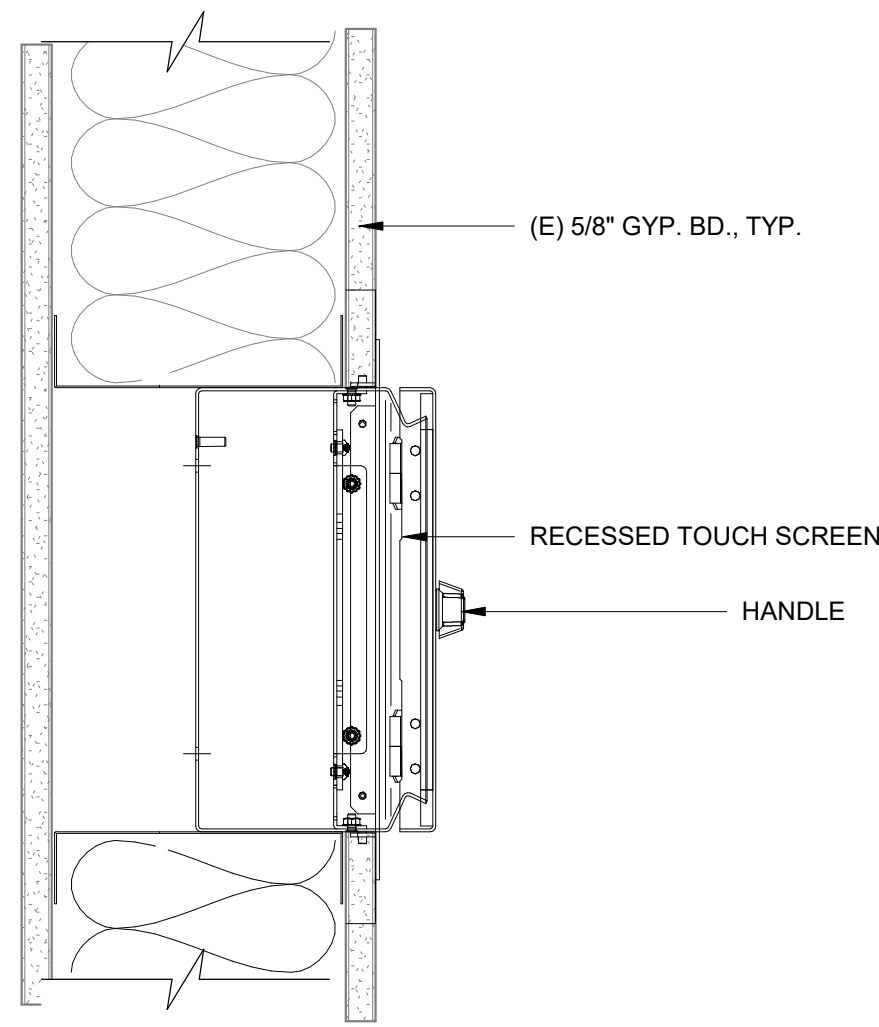

16 RECESSED TOUCH SCREEN
3" = 1'-0"

11 TYP BACKING PLATE @ MET FRAMING
3" = 1'-0"

6 DV LED WALL MOUNTING DETAIL
3" = 1'-0"

1 SPEAKER MOUNTING DETAIL
1 1/2" = 1'-0"

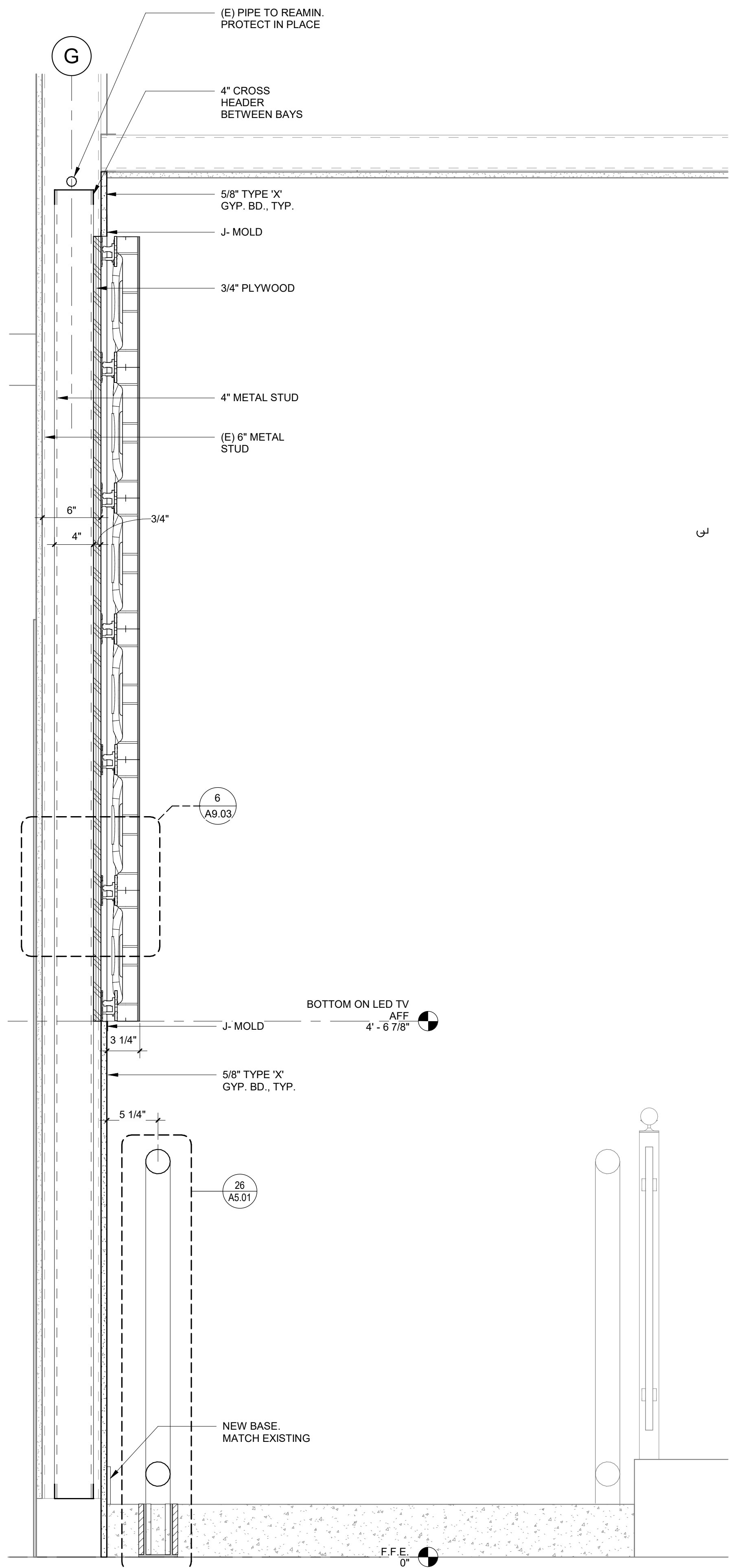

30 ENLARGED SECTION DETAIL.
1 1/2" = 1'-0"

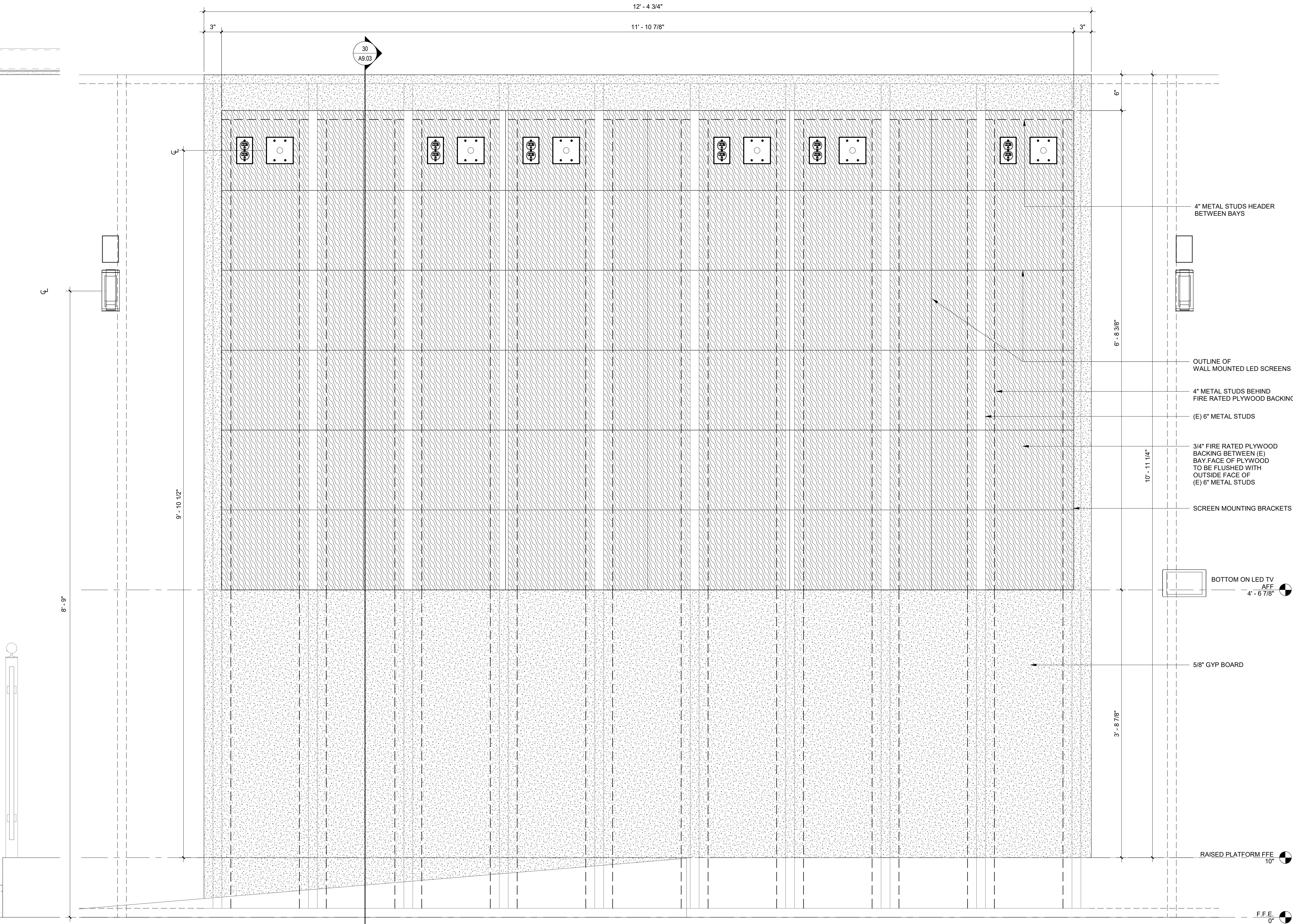

25 ENLARGED AV INTERIOR ELEVATION
1 1/2" = 1'-0"



310 NOVA ALBION WAY
SAN RAFAEL, CA 94903
TEL: 415.492.3200 FAX: 415.492.3229

Revisions	Delta	Date	Revisions	By

AGENCY APPROVAL

This document is the property of the Owner and is not to be used without his written permission.
Architect/Engineer Of Record:

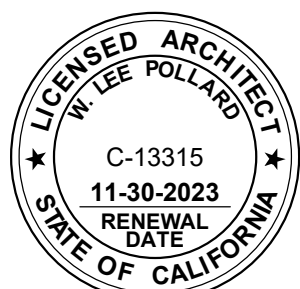

HY Architects Project number: 5027.000

Facility
SAN RAFAEL HIGH SCHOOL
150 3RD STREET, SAN RAFAEL, CA 94901

Project
COMMONS AUDIO VISUAL SYSTEM

Sheet Title
INTERIOR DETAILS

Client Project Number: Client Proj. #

Scale: As indicated
Drawn By: CS
Checked By: LP
Issue Date: 6/12/2023
Revit Version: 2023

Sheet
A9.03
Sheet of 200

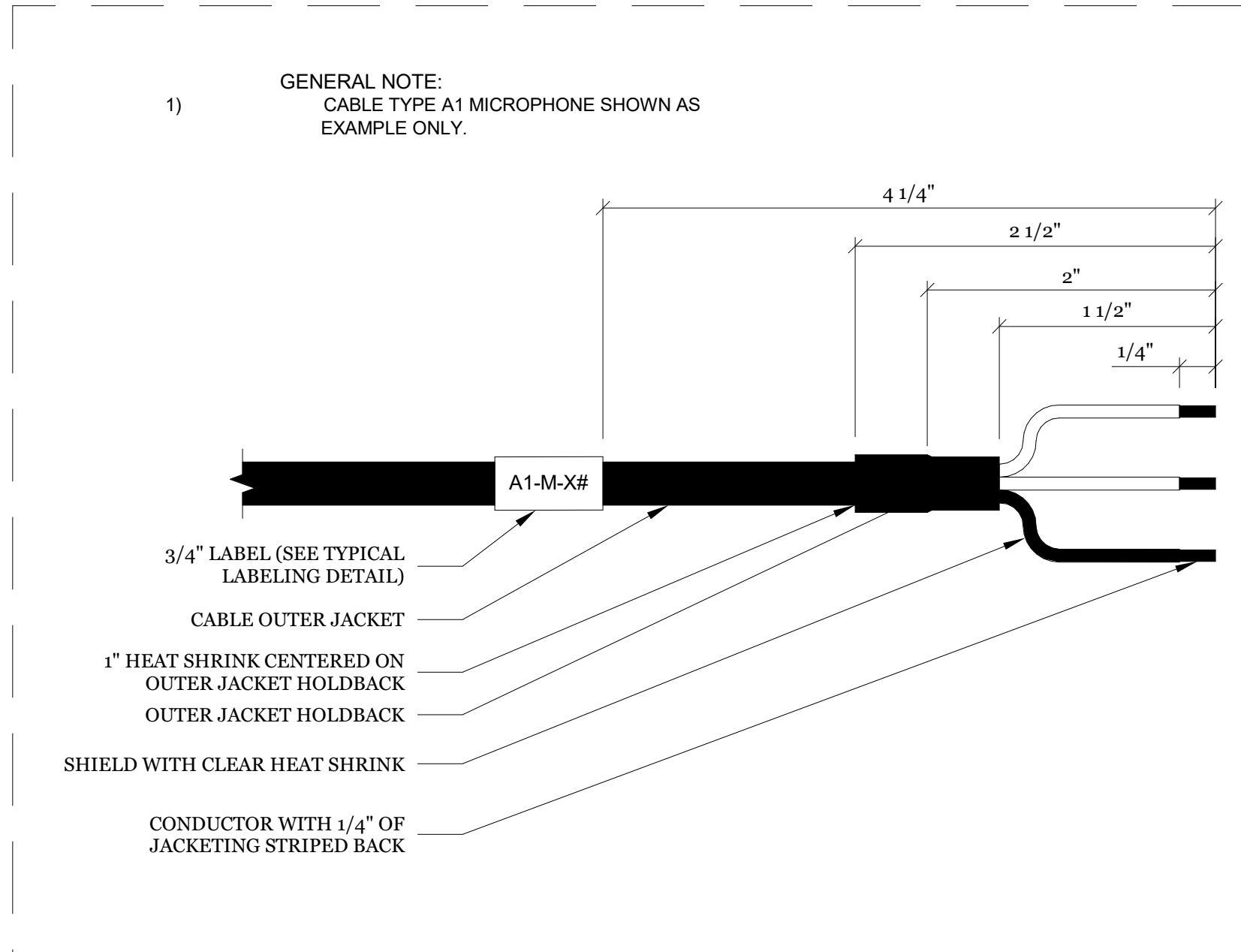

6 TYPICAL WIRE TERMINATION PREP
NTS

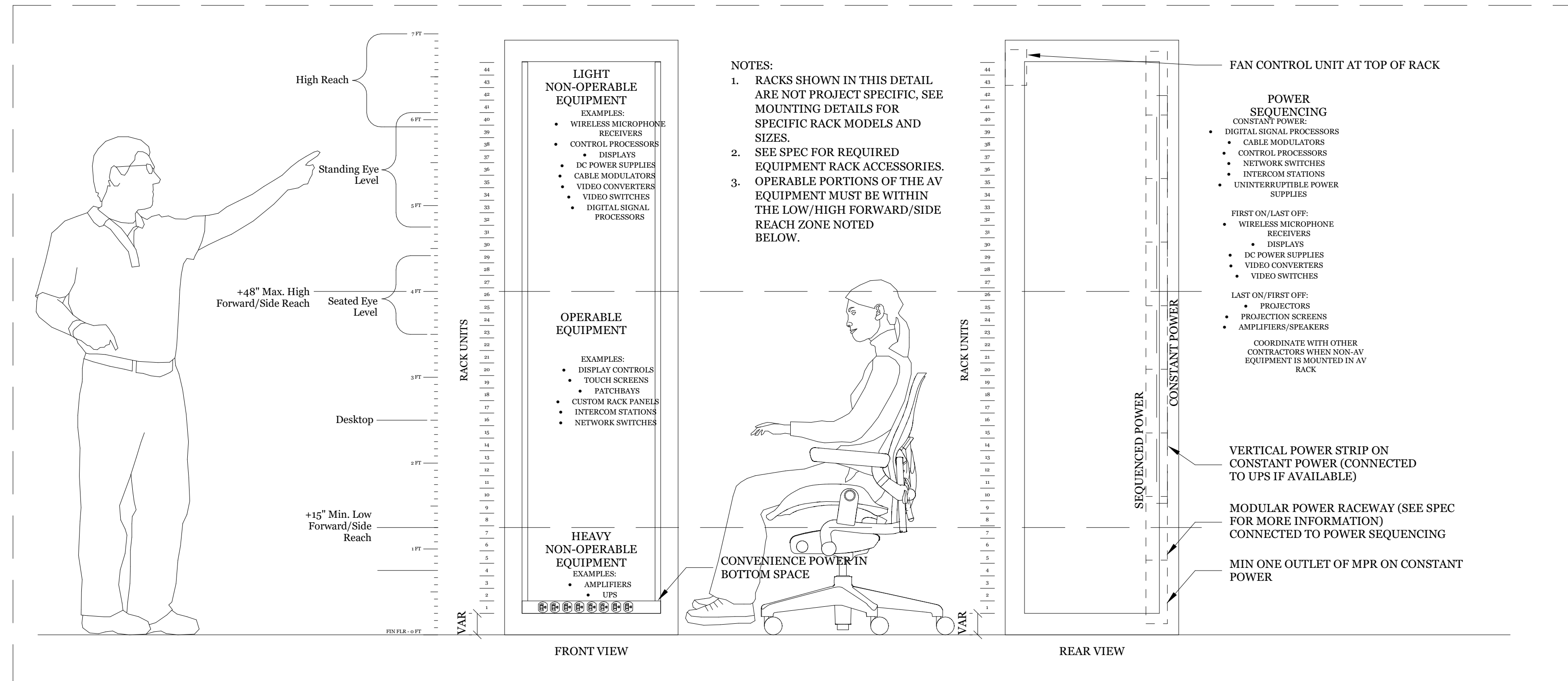

5 RACK ELEVATION GUIDELINES
NTS

PRODUCTION SYSTEMS SCOPE MATRIX						
AV: AUDIO-VISUAL CONTRACTOR EC: ELECTRICAL CONTRACTOR	PROVIDED BY			INSTALLED BY		
	EC	AV	EC	EC	AV	
SCOPE						
POWER SYSTEMS (COMPLETE)	Yes	No	Yes	EC	No	
COMPANY SWITCHES	Yes	No	Yes	EC	No	
CONDUIT FOR AV SYSTEM	Yes	No	Yes	EC	No	
STANDARD GANG & DIMENSIONAL BACKBOXES	Yes	No	Yes	EC	No	
FLOOR & WALL SPECIALTY BACKBOXES	No	Yes	Yes	No	Yes	
WIRE & PULL FOR AV SYSTEMS (LOW-VOLTAGE ONLY)	No	Yes	No	No	Yes	
WIRE TERMINATION FOR AV SYSTEMS	No	Yes	No	Yes	EC	
EQUIPMENT RACKS FOR AV	No	Yes	No	Yes	EC	
AV EQUIPMENT & INSTALLATION	No	Yes	No	Yes	EC	
AV TESTING, TUNING, CONFIGURATION	No	Yes	No	Yes	EC	

4 PRODUCTION SYSTEMS SCOPE MATRIX
NTS

ASSISTIVE LISTENING-CBC					
	# SEATS	# RECEIVERS	# HEARING-AID	TYPE	NOTES
COMMONS	297	12	3	FM	

11B-219.3 ASSISTIVE LISTENING RECEIVERS			
-California's ADA Standards for Accessible Design (2016)-			
Capacity of seating in Assembly Area	Minimum Number of Required Receivers	Minimum Number of Hearing-Air Compatible Required Receivers	
1-50 Seats	Two	Two	
51+ Seats	4% of the Total Amount of Seating	25%	

2 ASSISTIVE LISTENING CALCULATIONS & REFERENCES
NTS

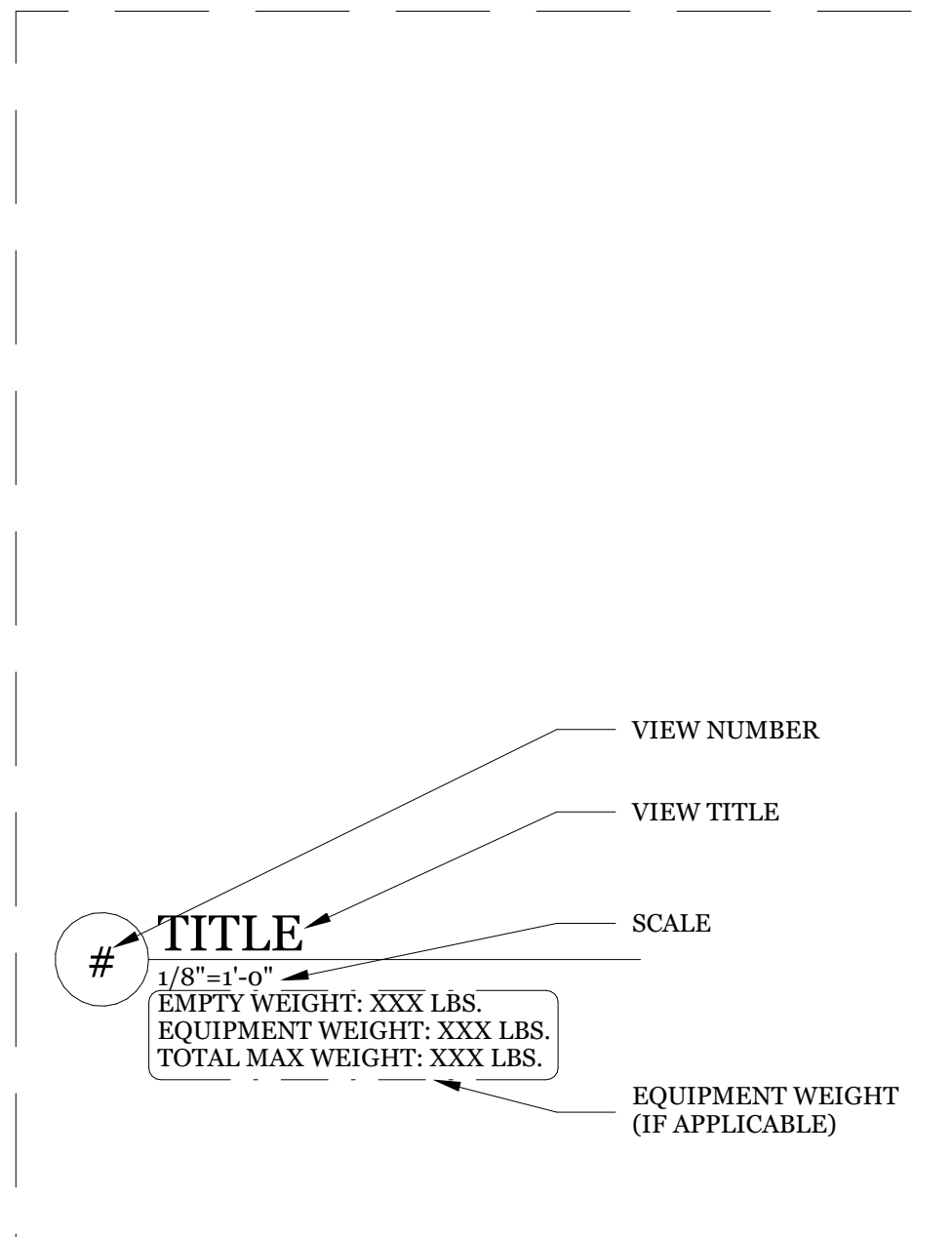

3 TYPICAL DRAWING VIEW DETAILS
NTS

CBC-ASSISTIVE LISTENING CODE REFERENCES

- 11B-219 Assistive listening systems
- 11B-219.1 General. Assistive listening systems shall be provided in accordance with Section 71B-219 and shall comply with Section 17 B-706.
- 11B-219.2 Required systems. An assistive listening system shall be provided in assembly areas, including conference and meeting rooms.
Exception: This section does not apply to systems used exclusively for playing, background music, or a combination of these two uses.
- 11B-219.3 Receivers. The minimum number of receivers to be provided shall be equal to 4 percent of the total number of seats, but in no case less than two. Twenty-five percent minimum of receivers provided, but no fewer than two, shall be hearing-aid compatible in accordance with Section 11 B-706.3.
Exceptions:
 - Where a building contains more than one assembly area and the assembly areas required to provide assistive listening systems are under one management, the total number of required receivers shall be permitted to be calculated according to the total number of seats in the assembly areas in the building provided that all receivers are usable with all systems.
 - Where all seats in an assembly area are served by an induction loop assistive listening system, the minimum number of receivers required by Section 11 B-219.3 to be hearing-aid compatible shall not be required to be provided.
- 11B-219.4 Location. If the assistive listening system provided is limited to specific areas or seats, then such areas or seats shall be within a 50-foot (15240 mm) viewing distance of the stage or playing area and shall have a complete view of the stage or playing area.

AV PANEL SCHEDULE							
DEVICE TYPE	LOCATION	DEVICE DESCRIPTION	PANEL SIZE - FLUSH MOUNT	PANEL SIZE - SURFACE MOUNT	BOX TYPE - FLUSH MOUNT	BOX TYPE - SURFACE MOUNT	WIRING CONNECTION
CSP-1	COMMONS	CONTROL PANEL WITH LOCKING COVER	7 1/2" X 7 1/2"	N/A	MFR: FSR INC. MODEL: OWB-CP1-PLT W/ RECESS KIT	N/A	HOME RUN TO AV RACK
FM	COMMONS	FM ASSISTIVE LISTENING ANTENNA	1-GANG	1-GANG	2-GANG DOUBLE-DEPTH BOX W/ 1-GANG REDUCER	DOUBLE-DEPTH 1-GANG BELL WEATHERPROOF BOX	HOME RUN TO AV RACK
HDMI	COMMONS	HDMI INPUT	2-GANG	2-GANG	2-GANG DOUBLE-DEPTH BOX	DOUBLE-DEPTH 2-GANG BELL WEATHERPROOF BOX	HOME RUN TO AV RACK
LS-1	COMMONS	LOUDSPEAKER CONNECTIONS	1-GANG W/ GROMMET	1-GANG W/ GROMMET	2-GANG DOUBLE-DEPTH BOX W/ 1-GANG REDUCER	DOUBLE-DEPTH 1-GANG BELL WEATHERPROOF BOX	HOME RUN TO AV RACK
RK-1	IDF	EQUIPMENT RACK J-BOX	N/A	N/A	NEMA TYPE 1 12X12X6	NEMA TYPE 1 12X12X6	HOME RUN TO AV RACK
VDWL	COMMONS	VIDEO WALL CONNECTION	2-GANG W/ GROMMET	2-GANG W/ GROMMET	2-GANG DOUBLE-DEPTH BOX	DOUBLE-DEPTH 2-GANG BELL WEATHERPROOF BOX	HOME RUN TO AV RACK
WX	COMMONS	WIRELESS MICROPHONE ANTENNA	1-GANG	1-GANG	2-GANG DOUBLE-DEPTH BOX W/ 1-GANG REDUCER	DOUBLE-DEPTH 1-GANG BELL WEATHERPROOF BOX	HOME RUN TO AV RACK

1 AV PANEL SCHEDULE
NTS



310 NOVA ALBION WAY
SAN RAFAEL, CA 94903
TEL: 415.492.3200 FAX: 415.492.3229

Revisions	Delta	Date	Revisions	By
-----------	-------	------	-----------	----

AGENCY APPROVAL

The Shalleck Collaborative
Inc.

This document is the property of the Owner and is not to be used without his written permission.
Architect/Engineer Of Record:

HIBSER YAMAUCHI Architects, Inc.
300 - 27th Street
Oakland, CA 94612
510.446.2222 tel | 510.446.2211 fax

HY Architects Project number: 5027.000

Facility
SAN RAFAEL HIGH SCHOOL
150 3RD STREET, SAN RAFAEL, CA 94901

Project
COMMONS AUDIO VISUAL SYSTEM

Sheet Title

AV PANEL SCHEDULE,
STANDARD DETAILS, ALS, &
SCOPE INFO

Client Project Number: Client Proj. #

Scale: 1/2" = 1'-0"

Drawn By: GTEH

Checked By: STK

Issue Date: 09/26/2023

Revit Version: 2023

Sheet
AV0.01
Sheet 1 of 6



WIRETYPE SCHEDULE

NOTES:
1- Wiretypes shown below are current to our best knowledge.
2- Manufacturer substitutions are allowed, with approval from consultant.
3- All conduit, backboxes and junction boxes by electrical contractor.

TYPE	DESCRIPTION	DRY LOCATIONS EX: IN-WALL, CEILING, & CMD					WET LOCATIONS EX: IN-SLAB, IN-GRADE, OUTDOOR					NOTES
		MFR	MODEL	O.D.	AREA	RATING	MFR	MODEL	O.D.	AREA	RATING	
GROUP A - MIC LEVEL												
A1	Microphone Level Audio 22 AWG, 7X30 stranding, Foil shield	Belden	9451	0.135	0.0143	CMR	Belden	2451RW	0.158	0.0196	CMR	
GROUP B - LINE LEVEL												
B1	Line Level Audio 22 AWG, 7X30 Stranding, Foil Shield	Belden	9451	0.135	0.0143	CMR	Belden	2451RW	0.158	0.0196	CMR	
B2	Digital Audio - AES/EBU, 110-ohm 22 AWG, 7X30 Stranding, Foil Shield	Gepeco	DS401	0.18	0.0254	CMR	Sommer Cable	200-0241AQ	0.276	0.0598	CMR	
B3	Line Audio + DC Power 1-PR 22 AWG, 7X30 Stranding, Foil Shield 1-PR 18 AWG, 16X30 Stranding, Foil Shield	Belden	1502R	0.250	0.0491	CMR	Liberty	LLINX-U-DB	0.275	0.0594	DB	Runs Under 300'
B3B	Line Audio + DC Power 1-PR 22 AWG, 7X30 Stranding, Foil Shield 1-PR 14 AWG, 16X30 Stranding, Foil Shield	Sommer Cable	500-0101-1	0.291	0.0665	CMR	Run 2 separate cables (1) B1 & (1) D1				N/A	Runs Over 300'
GROUP C - VIDEO, NETWORK, & RF LEVEL												
C1	Party-Line Intercom, 1 CH 20 AWG, 7x28 Stranding, Foil Shield	Belden	8762	0.204	0.0327	CM	West Penn	AQC292	0.220	0.0380	CL3	Runs Under 500'
C1B	Party-Line Intercom, 1 CH 18 AWG, 16X30 Stranding, Foil Shield	Belden	8760	0.222	0.0387	CM	West Penn	AQ293	0.310	0.0754	CL3	Runs Over 500'
C1C	Digital Intercom, 1 CH 20 AWG, 7x28 Stranding, Foil Shield	Belden	9207	0.330	0.0855	CMG	West Penn	AQC292	0.220	0.0380	CL3	Helix-Net 1 Channel
C2	Party-Line Intercom, 2 CH 22 AWG, 7X30 Stranding, Foil Shield, 2 Pair	Belden	1814R	0.330	0.0855	CMR	West Penn	AQC430	0.250	0.0491	CL3	
C3	Party-Line Intercom, 4 CH 22 AWG, 7X30 Stranding, Foil Shield, 4 Pair	Belden	1815R	0.384	0.1158	CMR	West Penn	AQC439	0.427	0.1431	CL3	
C3B	Digital Intercom, Multi-CH 24 AWG, Solid, Foil Shield, 4 Pair, Cat5e, F/UTP	Belden	1533R	0.260	0.0531	CMR	Belden	7937A	0.276	0.0598	DB	Helix-Net Multi Channel
C5	Ethernet Data, Cat 6A, Single Foil Shield, F/UTP 23 AWG, Solid, Bonded Pairs	Belden	10GX62F	0.300	0.0707	CMR	Belden	2141A	0.370	0.1075	CM-LS	
C6	Crestron / AMX Control 22 AWG, 7X30 Stranded, Foil Shield, (DATA) 18 AWG, 16X30 Stranded, (Power)	Liberty	LLINX-U	0.246	0.0475	CMG	Liberty	LLINX-U-DB	0.275	0.0594	DB	
C7	DC Control, 2 Conductor 18 AWG, 16X30 Stranded, Twisted Pair	Belden	9740	0.210	0.0346	CMG	West Penn	AQ224	0.270	0.0572	CL3	
C8	DC Control, 4 Conductor 18 AWG, 16X30 Stranded, Twisted Pair	Belden	9156	0.333	0.0870	CMG	West Penn	AQ244	0.327	0.0839	CL3	
C9	CATV Video 18 AWG, Solid Conductor, Braided Shield, RG-6 Type	Belden	9116	0.270	0.0572	CM, CATV	West Penn	AQC841	0.275	0.0594	CL3	
C10	Production Video 20 AWG, Solid Conductor, Braided Shield, RG-59 Type	Belden	1505A	0.233	0.0426	CMR	Belden	88281	0.271	0.0577	CMP	Runs Under 500'
C10B	Production Video 18 AWG, Solid Conductor, Braided Shield	Belden	1694A	0.274	0.0589	CMR	Belden	1694WB	0.274	0.0589	CMR	Runs Over 500'
C10C	Production Video 16 AWG, Solid Conductor, Braided Shied	Belden	4794R	0.320	0.0804	CMR	No Known Option					
C12	Wireless Antenna 10 AWG, Solid Conductor, Braided Shield, RG-8/U, 50Ω	Times Microwave Systems	LMR-400-FR	0.405	0.1288	CMR	Times Microwave Systems	LMR-400-DB	0.405	0.1288	DB	
C14	Infrared Emitter 19 AWG, Solid Conductor, Braided Shield	Times Microwave Systems	LMR-200-FR	0.195	0.0298	CMR	Times Microwave Systems	LMR-200-DB	0.195	0.0298	DB	Runs Under 100'
C15	Extron XTP/DTP shielded 4-Twisted Pair	Extron	XTP DTP 24	0.276	0.0598	CM	No Known Option					
C19	Crestron Digital Media Cable, 8G Shielded 4 Twisted	Crestron	DM-CBL-8G-NP	0.244	0.0467	CMR	No Known Option					Use DM-8G-CONN Connector
GROUP D - LOUDSPEAKER LEVEL												
D1	Loudspeaker, 2 Conductor 12 AWG, Stranded	Belden	5000UP	0.312	0.0764	CL3	Belden	5000U1	0.320	0.0804	WB	
D2	Loudspeaker, 4 Conductor 12 AWG, Stranded	Belden	5002UP	0.365	0.1046	CL3	Belden	5002U1	0.370	0.1075	WB	
D3	Loudspeaker, 70 Volt, 2 Conductor 18 AWG, 7X26 Stranded	West Penn	224	0.156	0.0191	CMR	West Penn	AQ224	0.270	0.0572	CL3	
D4	Loudspeaker, 70 Volt, 4 Conductor 18 AWG, 7X26 Stranded	West Penn	244	0.183	0.0263	CMR	West Penn	AQ244	0.327	0.0839	CL3	
GROUP E - EMPTY CONDUIT												
E	No Wiretypes, For Future Expansion.											
GROUP F - FIBER OPTIC LEVEL												
F3	Single-Mode Fiber, 2-strand 1310 μm, OS2, OFNR	Belden	F1SD002R9	0.184	0.0266	OFNR	Belden	FDS002R9	0.184	0.0266	OFNR	
F5	Multi-Mode Fiber, 2-strand, OM3 50/125 MM, DUPLEX, OFNR	Belden	F14D002R9	0.184	0.0266	OFNR	Belden	FD4D002L9A	0.184	0.0266	OFNR	

CONDUIT SEPARATION TABLE-AV CONDUITS

	A	B	C	D	E
A	--	12"	12"	12"	12"
B	12"	--	6"	6"	6"
C	12"	6"	--	6"	6"
D	12"	6"	6"	--	6"
E	12"	6"	6"	6"	--

CONDUIT SEPARATION TABLE-ELECTRICAL

	CONDUIT
AC BRANCH LOAD	36"
AC DIMMED LOAD	48"
AC FEEDER	36"
CONTROL (OTHER)	12"
TEL/DATA	12"

2 CONDUIT SEPARATION TABLES

NTS

CONDUIT RUN LENGTH LIMITS-ELECTRICAL

AV CONDUIT TYPE	MAX RUN LENGTH
A	500'
B	500'
C	250'
D	500'
E	250'
F	5000'

3 CONDUIT RUN LENGTH LIMIT NOTES

NTS

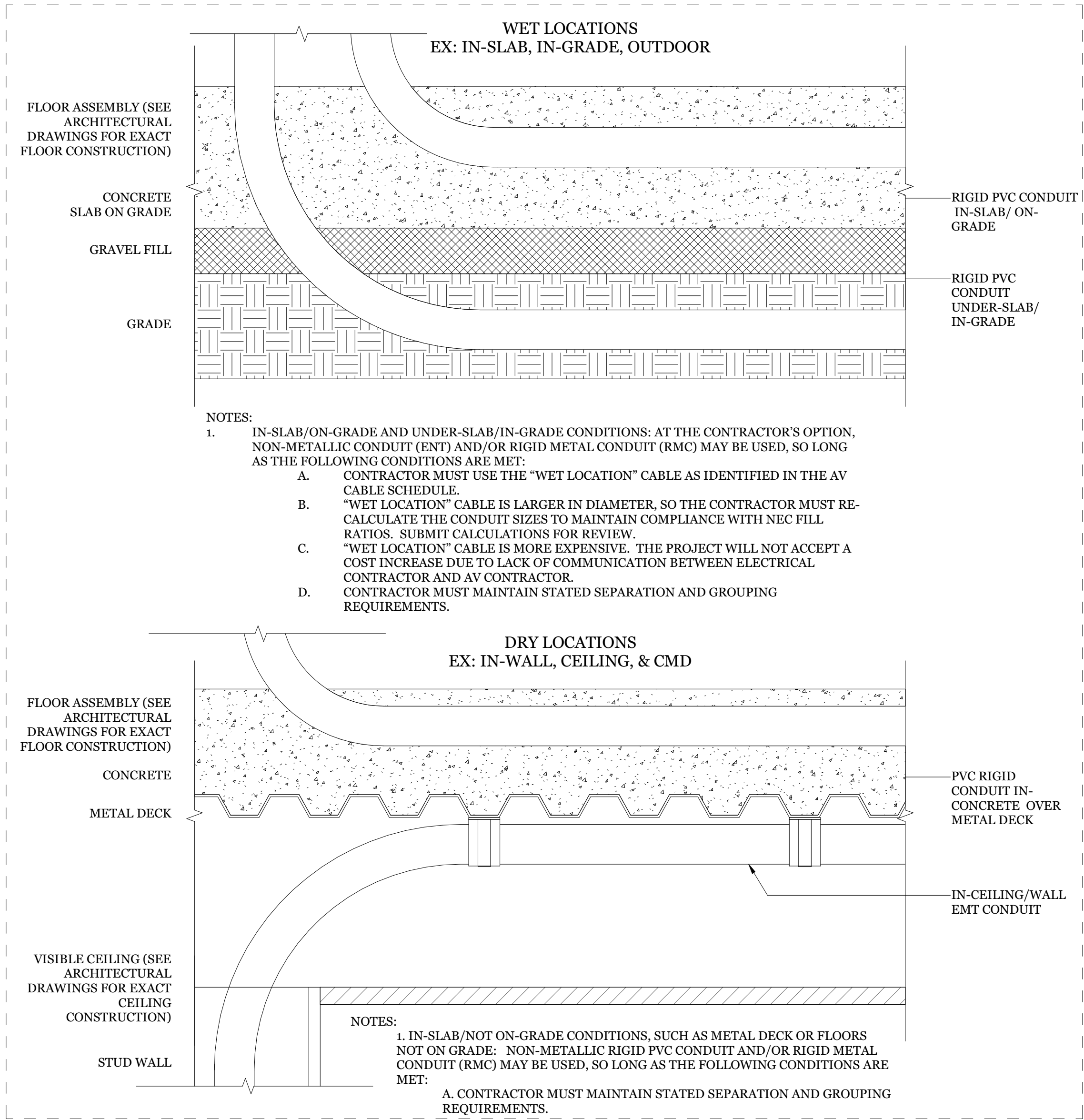

4 WET/DRY CABLE SELECTION GUIDELINES

NTS



310 NOVA ALBION WAY
SAN RAFAEL, CA 94903
TEL: 415.492.3200 FAX: 415.492.3229

Revisions
Delta Date Revisions By

AGENCY APPROVAL

The Shalleck Collaborative
Planning and Design, LLC
1000 California Street, Suite 100
Oakland, CA 94612
415.763.1000 www.shalleck.com

This document is the property of the Owner and is not to be used without his written permission.
Architect/Engineer Of Record: _____

HY HIBSER YAMAUCHI Architects, Inc.
300 - 27th Street
Oakland, CA 94612
510.446.2222 tel | 510.446.2211 fax

HY Architects Project number: 5027.000

Facility
SAN RAFAEL HIGH SCHOOL
150 3RD STREET, SAN RAFAEL, CA 94901

Project
COMMONS AUDIO VISUAL SYSTEM

Sheet Title
AV WIRETYPE SCHEDULE AND CABLE/CONDUIT GUIDELINES

Client Project Number: Client Proj. #

Scale: 12" = 1'-0"

Drawn By: GTEH

Checked By: STK

Issue Date: 09/26/2023

Revit Version: 2023

Sheet

AV0.02

Sheet 2 of 6

AGENCY APPROVAL

HY HIBSER YAMAUCHI
Architects, Inc.

300 - 27th Street
Oakland, CA 94612
510.446.2222 tel / 510.446.2211 fax

AV2.01

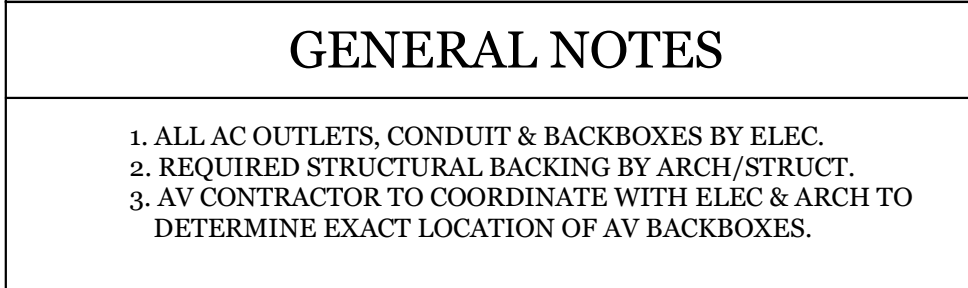



GENERAL NOTES

1. ALL AC OUTLETS, CONDUIT & BACKBOXES BY ELEC.
2. REQUIRED STRUCTURAL BACKING BY ARCH/STRUCT.
3. AV CONTRACTOR TO COORDINATE WITH ELEC & ARCH TO DETERMINE EXACT LOCATION OF AV BACKBOXES.

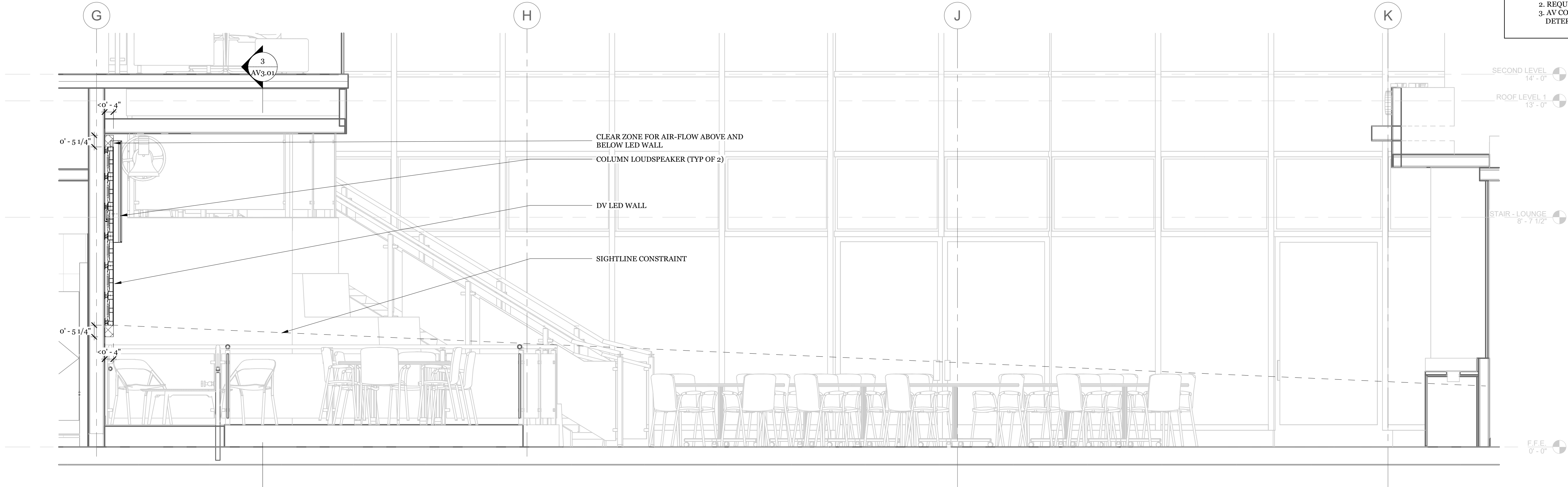

2 AV EQUIPMENT SECTION AT COMMONS
1/2" = 1'-0"

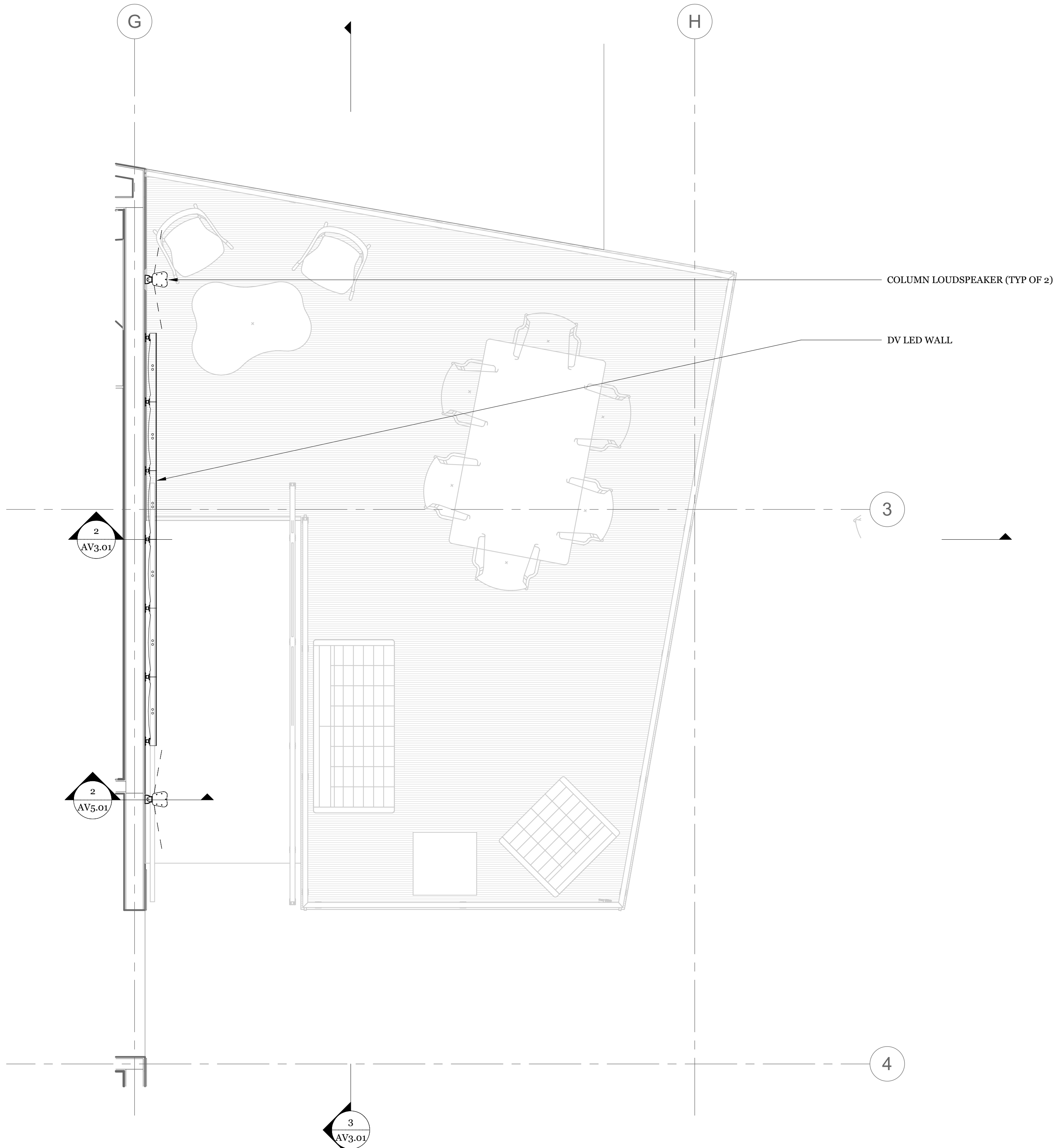

1 AV EQUIPMENT PLAN AT COMMONS
1/2" = 1'-0"

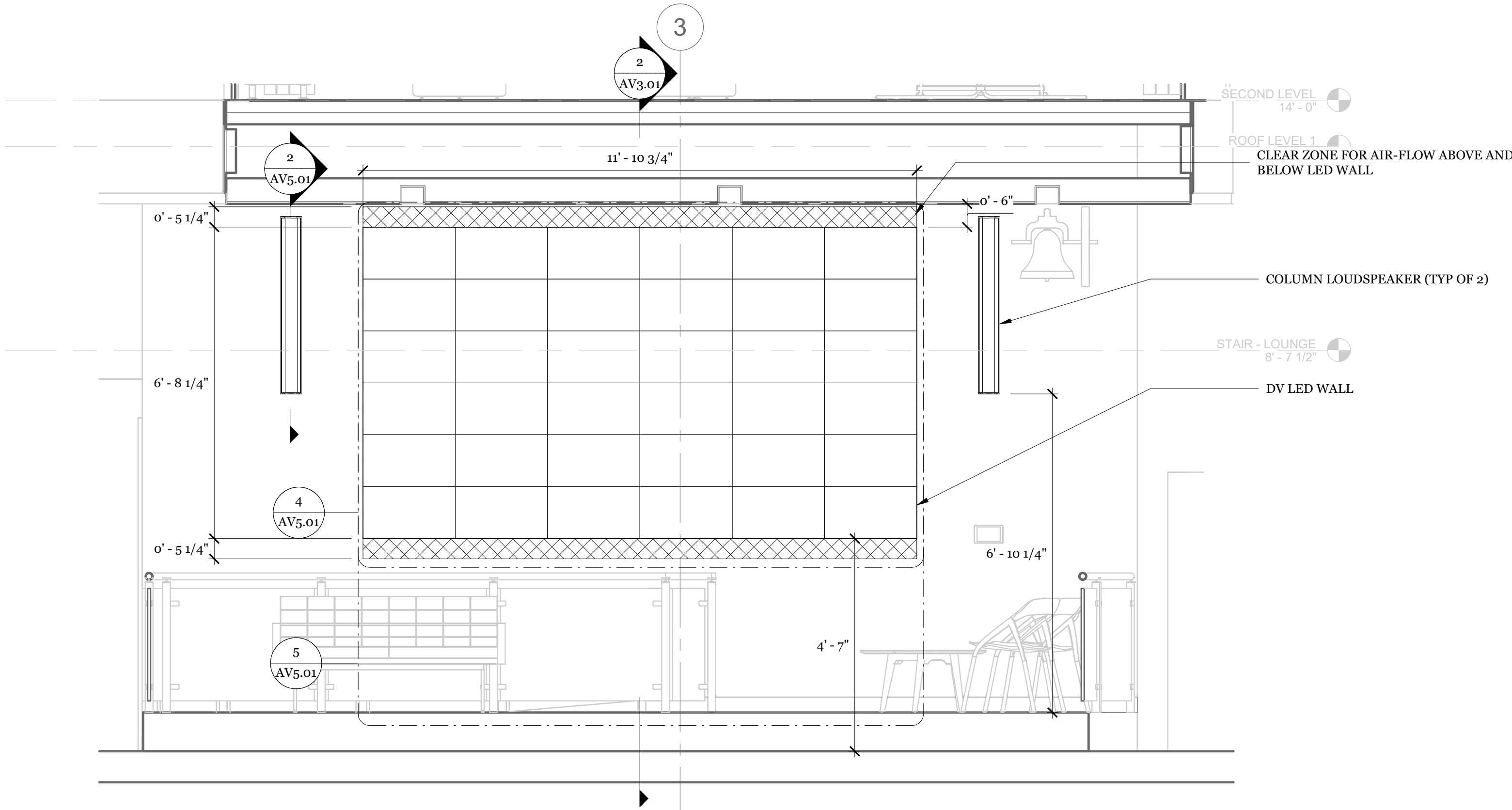

3 AV EQUIPMENT ELEVATION AT COMMONS
1/2" = 1'-0"



310 NOVA ALBION WAY
SAN RAFAEL, CA 94903
TEL: 415.492.3200 FAX: 415.492.3229

Revisions	Delta	Date	Revisions	By

AGENCY APPROVAL

The
Shalleck
Collaborative
Inc.

This document is the property of the Owner and is not to be used without his written permission.
Architect/Engineer Of Record: _____

HY HIBSER YAMAUCHI
Architects, Inc.

300 - 27th Street
Oakland, CA 94612
510.446.2222 tel | 510.446.2211 fax

HY Architects Project number: 5027.000

Facility
SAN RAFAEL HIGH SCHOOL
150 3RD STREET, SAN RAFAEL, CA 94901

Project
COMMONS AUDIO VISUAL
SYSTEM

Sheet Title
AV EQUIPMENT PLAN,
SECTION AND ELEVATION
AT COMMONS

Client Project Number: Client Proj. #

Scale: As indicated
Drawn By: GTEH
Checked By: STK
Issue Date: 09/26/2023
Revit Version: 2023

Sheet
4 of 6

AV3.01



IF THIS SHEET IS NOT 30"x42", IT IS
A REDUCED PRINT SCALE ACCORDINGLY

GENERAL NOTES

1. ALL AC OUTLETS, CONDUIT & BACKBOXES BY ELEC.
2. REQUIRED STRUCTURAL BACKING BY ARCH/STRUCT.
3. AV CONTRACTOR TO COORDINATE WITH ELEC & ARCH TO DETERMINE EXACT LOCATION OF AV BACKBOXES.

AV WIRE RISER NOTES & KEY

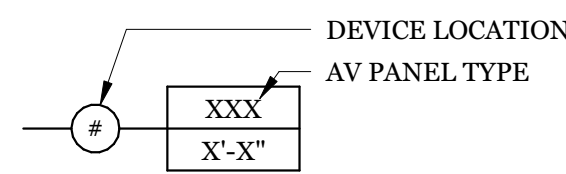

1. WIRES OF SIMILAR WIRETYPE CLASSIFICATION (A, B, C, D or E) MAY BE COMBINED INTO A SINGLE CONDUIT.
2. MINIMUM CONDUIT SIZE IS 3/4".
3. CONDUIT SIZE TO BE VERIFIED IN WRITING BY AV CONTRACTOR WITHIN 30 DAYS OF CONTRACT AWARD.
4. ALL CONDUIT & BACKBOXES BY ELECTRICAL.
5. FOLLOW CONDUIT SEPARATION TABLES AS INDICATED ON KEY SHEET & IN SPECIFICATIONS.
6. INCREASE CONDUIT TO NEXT SIZE UP FOR RUNS GREATER THAN 50'-0" WITHOUT A JUNCTION BOX.

SR SAN RAFAEL
CITY SCHOOLS

310 NOVA ALBION WAY
SAN RAFAEL, CA 94903
TEL: 415.492.3200 FAX: 415.492.3229

Revisions	Delta	Date	Revisions	By

AGENCY APPROVAL

The
Shalleck
Collaborative
Inc.

This document is the property of the Owner and is not to be used without his written permission.
Architect/Engineer Of Record: _____

HY HIBSER YAMAUCHI
Architects, Inc.

300 - 27th Street
Oakland, CA 94612
510.446.2222 tel | 510.446.2211 fax

HY Architects Project number: 5027.000

Facility
SAN RAFAEL HIGH SCHOOL
150 3RD STREET, SAN RAFAEL, CA 94901

Project
COMMONS AUDIO VISUAL
SYSTEM

Sheet Title
AV PANEL ELEVATIONS, WIRE
& CONDUIT DIAGRAM, BLOCK
DIAGRAM

Client Project Number: Client Proj. #

Scale: As indicated

Drawn By: GTEH

Checked By: STK

Issue Date: 09/26/2023

Revit Version: 2023

Sheet

5 of 6

AV4.01

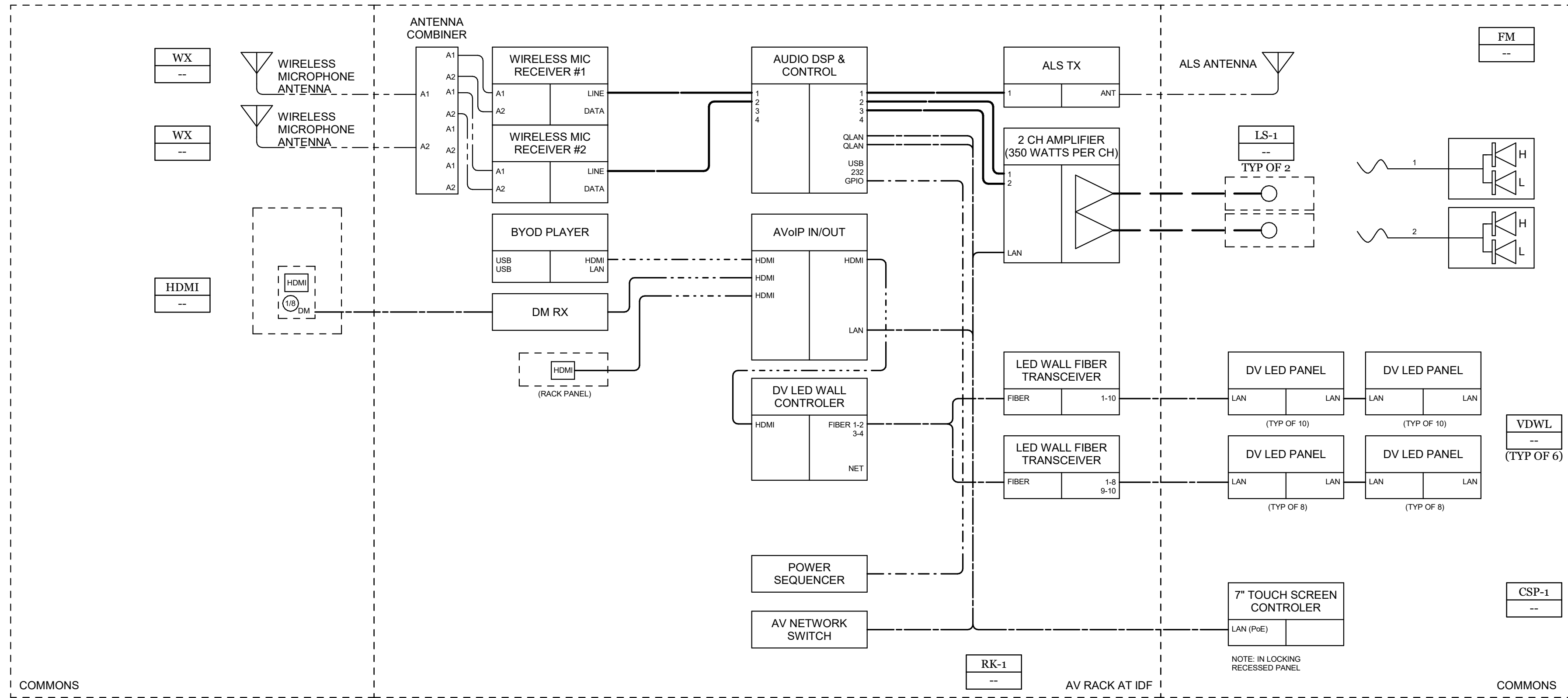

6 AV BLOCK DIAGRAM AT COMMONS
NTS

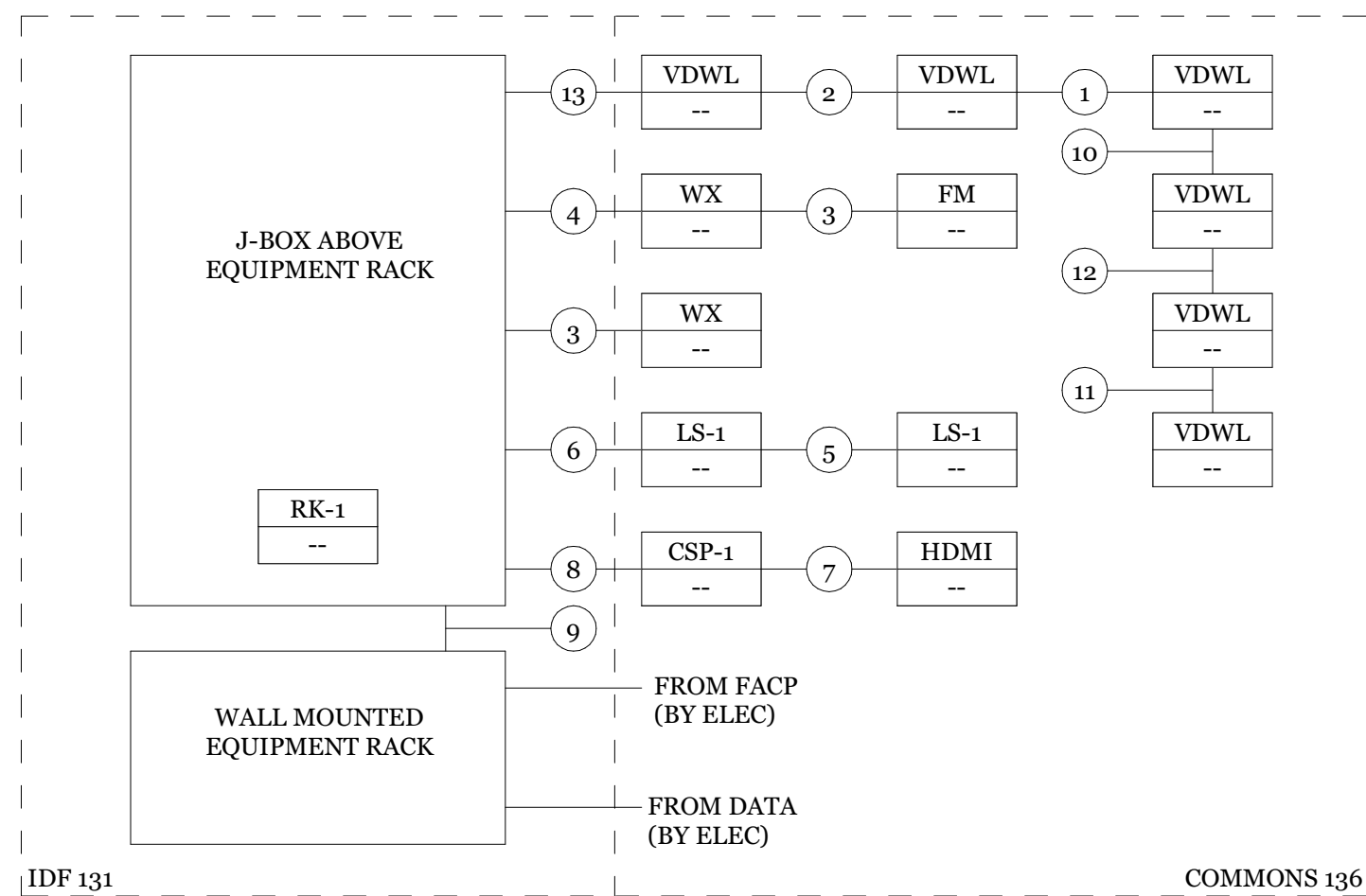

5 AV WIRE AND CONDUIT RISER DIAGRAM
NTS

WIRE AND CONDUIT TABLE				
RUN #	WIRE QTY	WIRE TYPE	CONDUIT QTY	CONDUIT SIZE
1	12	C5	1	2'-0"
2	15	C5	1	2'-0"
3	1	C12	1	1'-0"
4	2	C12	1	1'-1/4"
5	1	D1	1	3/4"
6	2	D1	1	1'-0"
7	1	C5	1	3/4"
8	2	C5	1	3/4"
9	17	C5	2	2'-0"
10	3	C12	1	2'-0"
11	2	D1	1	2'-0"
12	6	C5	1	1'-1/4"
13	18	C5	1	2'-0"

3 AV PANEL WX
12" = 1'-0"

4 AV PANEL FM
12" = 1'-0"

2 AV PANEL HDMI
12" = 1'-0"

1 AV PANEL CSP-1
6" = 1'-0"



GENERAL NOTES

1. ALL AC OUTLETS, CONDUIT & BACKBOXES BY ELEC.
2. REQUIRED STRUCTURAL BACKING BY ARCH/STRUCT.
3. AV CONTRACTOR TO COORDINATE WITH ELEC & ARCH TO DETERMINE EXACT LOCATION OF AV BACKBOXES.



310 NOVA ALBION WAY
SAN RAFAEL, CA 94903
TEL: 415.492.3200 FAX: 415.492.3229

Revisions			
Delta	Date	Revisions	By

AGENCY APPROVAL



This document is the property of the Owner and is not to be used without his written permission.
Architect/Engineer Of Record: _____

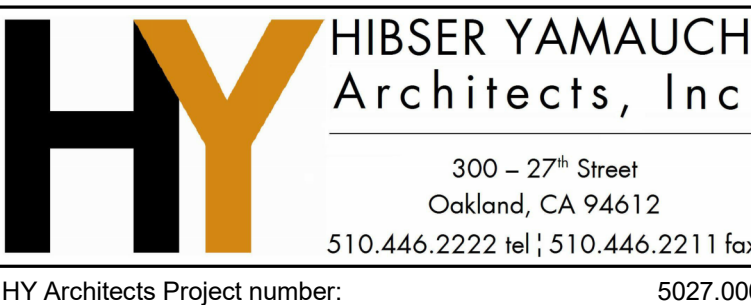

SAN RAFAEL HIGH SCHOOL
150 3RD STREET, SAN RAFAEL, CA 94901

Project
COMMONS AUDIO VISUAL SYSTEM

Sheet Title
AV MOUNTING DETAILS

Client Project Number: Client Proj. #

Scale: As indicated

Drawn By: GTEH

Checked By: STK

Issue Date: 09/26/2023

Revit Version: 2023

Sheet

AV5.01

Sheet 6 of 6

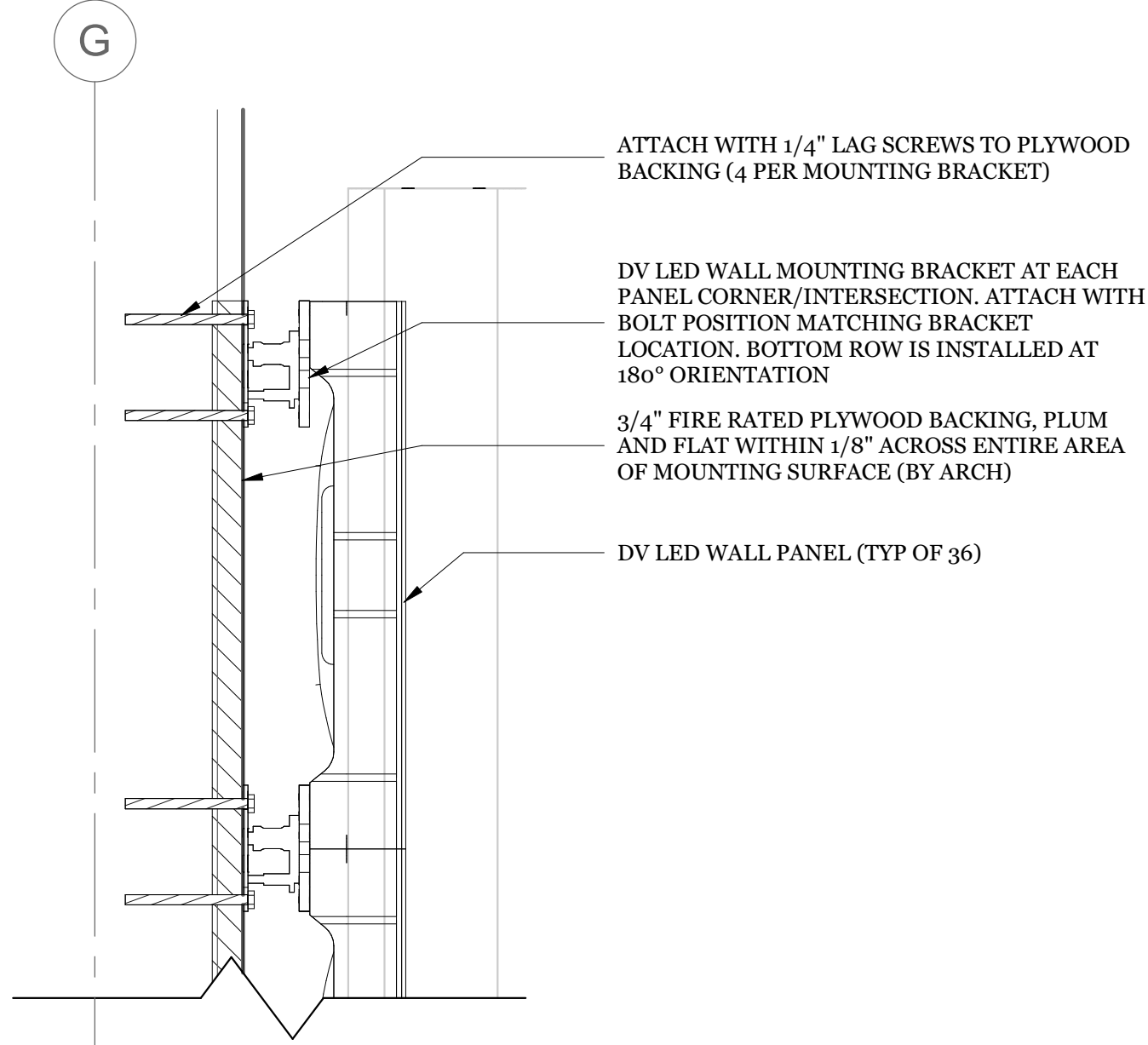

3 DV LED WALL ATTACHMENT DETAIL
3" = 1'-0"
TOTAL MAX WEIGHT: 560 LBS

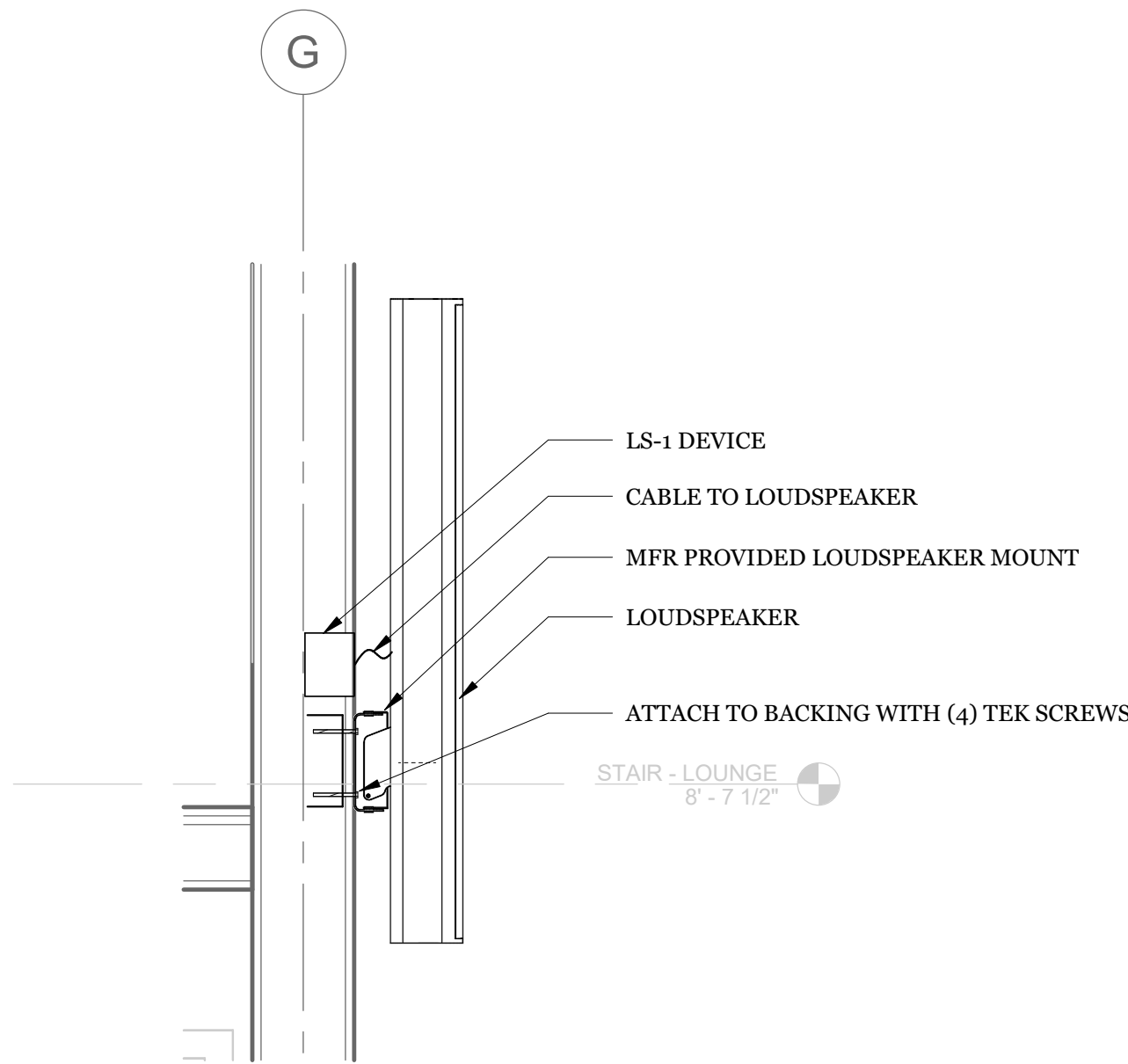

2 LOUDSPEAKER MOUNTING AT COMMONS
1" = 1'-0"
TOTAL MAX WEIGHT: 30 LBS

WALL MOUNTED SWING-OUT AV RACKS				
LOCATION	MODEL	"A" OVERALL HEIGHT	"B" OVERALL WIDTH	"C" OVERALL DEPTH
IDF	DWR-18-32	3' - 2 1/2"	1' - 11 13/32"	2' - 2 19/64"

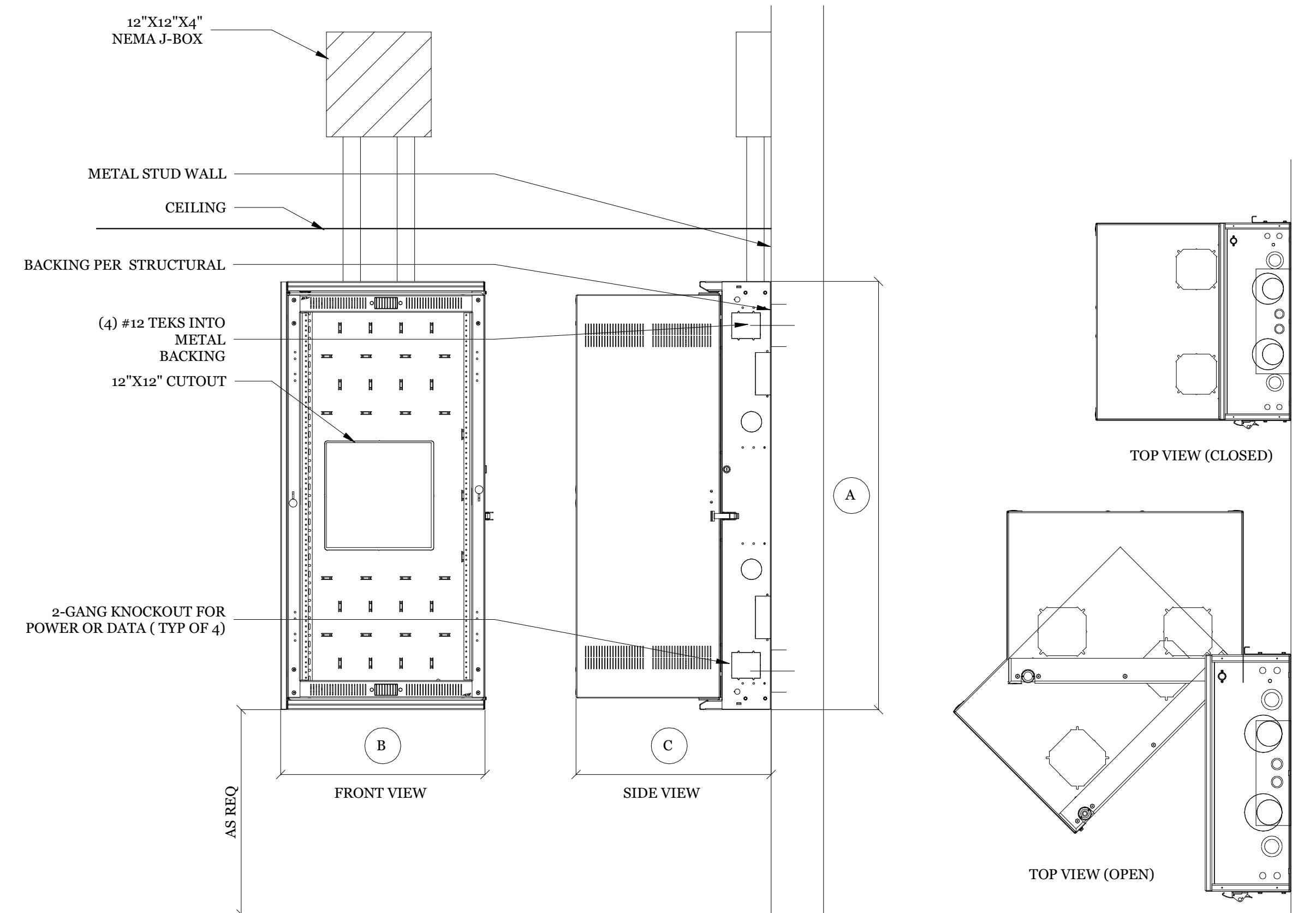

1 DWR RACK W/ J-BOX ON METAL STUD MOUNTING DETAIL
1" = 1'-0"
EMPTY WEIGHT: 140 LBS.
MAX EQUIPMENT WEIGHT: 160 LBS.
TOTAL MAX WEIGHT: 300 LBS.

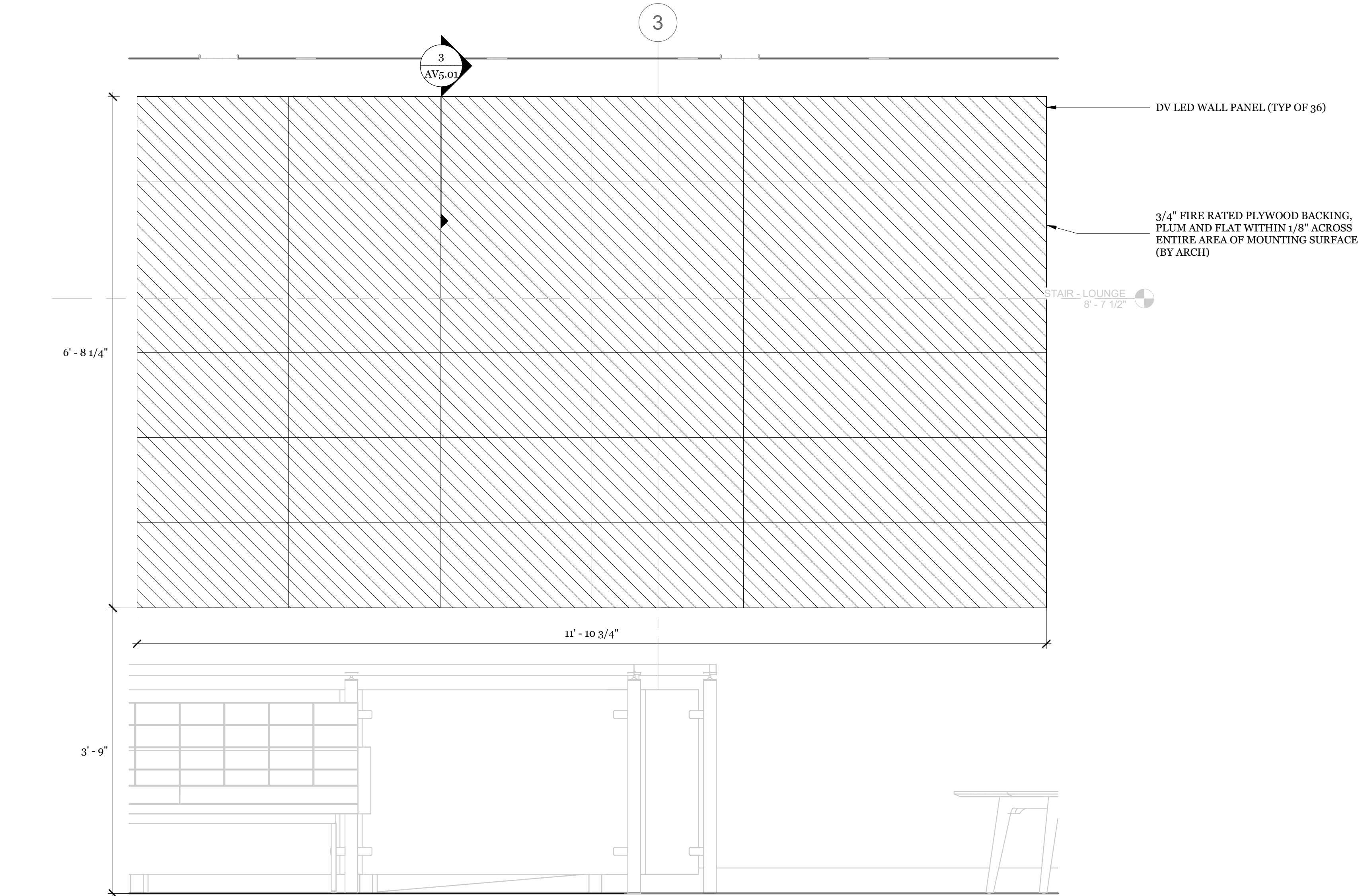

5 DV LED WALL MOUNTING ELEVATION
1" = 1'-0"
TOTAL MAX WEIGHT: 560 LBS

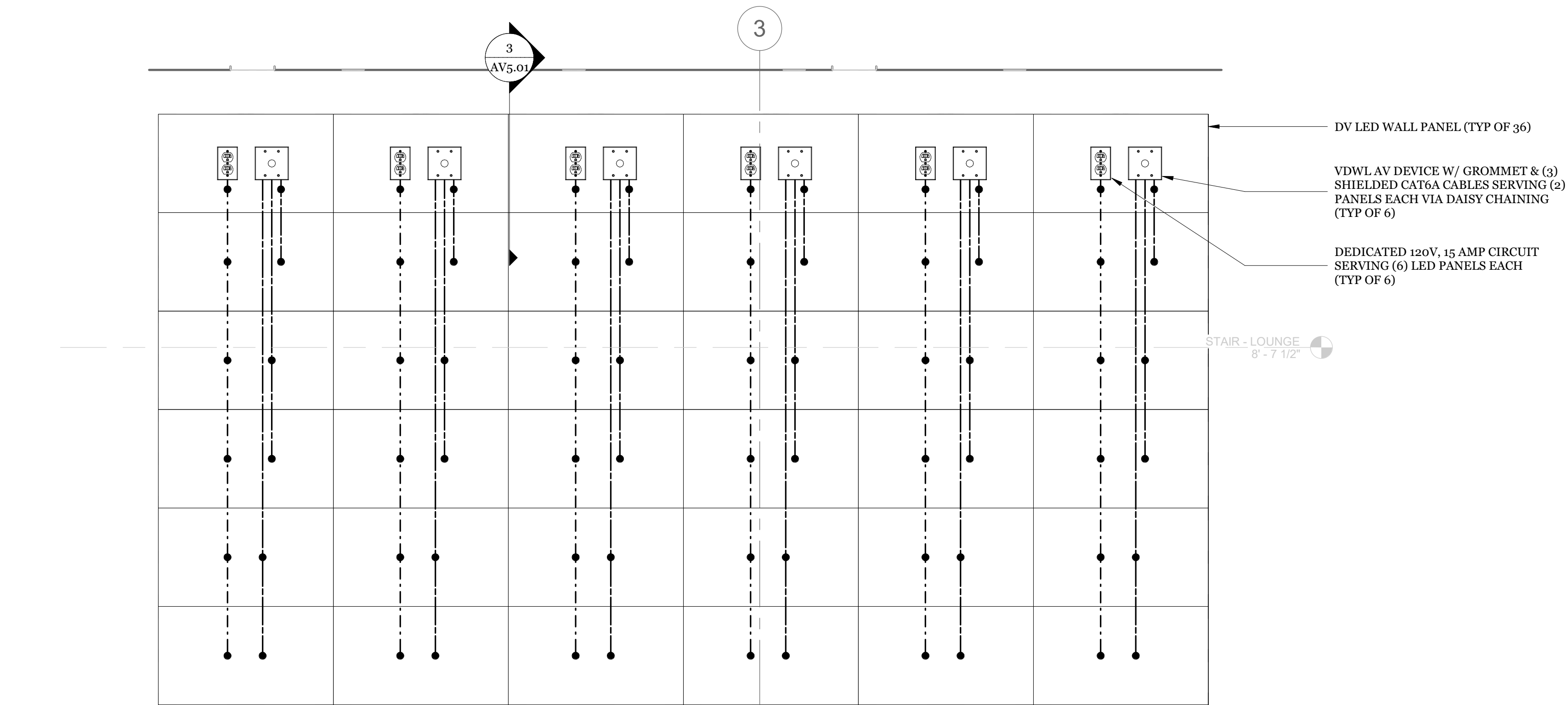

4 DV LED WALL POWER AND SIGNAL ELEVATION
1" = 1'-0"



(E) PANEL LBP - SECTION 1														RECORDS 119	
DESCRIPTION	LOAD (KVA)				CB	CKT	SN	CKT	CB	LOAD (KVA)				DESCRIPTION	
	LTG.	REC.	RES.	MOT.						LTG.	REC.	RES.	MOT.		
RECEPTS - ROOM 108		0.72			20V1	1	*	2	20V1	0.72				RECEPTS - ROOM 110/111	
RECEPTS - ROOM 107		0.72			20V1	3	*	4	20V1	0.72				RECEPTS - ROOM 111/112	
RECEPTS - ROOM 106		0.72			20V1	5	*	6	20V1	0.72				RECEPTS - ROOM 112/114	
RECEPTS - ROOM 106		0.72			20V1	7	*	8	20V1	0.72				RECEPTS - ROOM 113	
RECEPTS - ROOM 105		0.72			20V1	9	*	10	20V1	0.72				RECEPTS - ROOM 114/115,119	
RECEPTS - ROOM 104		0.72			20V1	11	*	12	20V1	0.72				RECEPTS - ROOM 116	
RECEPTS - ROOM 103		0.72			20V1	13	*	14	20V1	0.18				RECEPTS - ROOM 116	
RECEPTS - ROOM 102		0.72			20V1	15	*	16	20V1	0.18				RECEPTS - ROOM 116	
RECEPTS - ROOM 117		0.54			20V1	17	*	18	20V1	1.20				RECEPTS - ROOM 116 FRIDGE	
RECEPTS - COPIER 117		1.20			20V1	19	*	20	20V1	0.36				RECEPTS - ROOM 116	
RECEPTS - COPIER 117		1.20			20V1	21	*	22	20V1	0.90				RECEPTS	
RECEPTS - ROOM 117		0.36			20V1	23	*	24	20V1	0.72				RECEPTS	
RECEPTS - ROOM 100/101		0.54			20V1	25	*	26	20V1	0.72				RECEPTS	
RECEPTS - ROOM 100/101		0.54			20V1	27	*	28	20V1	0.36				RECEPTS	
SPARE					20V1	29	*	30	20V1					SPARE	
(N) LED SCREEN		1.20			20V1	31	*	32	20V1					SPARE	
(N) LED SCREEN		1.20			20V1	33	*	34	20V1					SPARE	
(N) LED SCREEN		1.20			20V1	35	*	36	20V1	0.50				(N) AV RACK	
(N) LED SCREEN		1.20	0.30		20V1	37	*	38	20V1	0.50				(N) AV RACK	
(N) LED SCREEN		1.20	1.00		20V1	39	*	40	20V1	0.36				(N) AV INPUTS	
(N) LED SCREEN		1.20	0.30		20V1	41	*	42	20V1					SPARE	
TOTAL		17.34		1.60						10.30					
VOLTS:	120/208V, 3ø 4W	MTG:	RECESSED												
BUS:	225 AMP	TYPE:	NQOD												
MAIN:	150 AMP MLO	KAIC:	18												
										SECTION 1 KVA:		29.24			
										CONNECTED AMPS:		81.22			

(E) PANEL LBP - SECTION 2														RECORDS 119	
DESCRIPTION	LOAD (KVA)					CB	CKT	SN	CKT	CB	LOAD (KVA)			DESCRIPTION	
	LTG.	REC.	RES.	MOT.	LTG.						REC.	RES.	MOT.		
RECEPTS - COMMONS		0.18				20V1	43	*	44	20V1		1.00		FLUSH VALVES	
RECEPTS - COMMONS		0.18				20V1	45	*	46	20V1		1.00		FLUSH VALVES	
RECEPTS - COMMONS		0.18				20V1	47	*	48	20V1		1.00		WATER BOTTLE FILLER STATION	
RECEPTS - STUDENT STORE		0.18				20V1	49	*	50	20V1		1.00		FACP/AMP	
RECEPTS - STUDENT STORE		0.18				20V1	51	*	52	20V1		1.00		RPS	
RECEPTS - ROOM 130		0.54				20V1	53	*	54	20V1		0.86		OVERHEAD COILING DOOR	
RECEPTS - IDF		0.36				20V1	55	*	56	20V1				SPARE	
RECEPTS - IDF		0.36				20V1	57	*	58	20V1				SPARE	
RECEPTS - IDF		0.36				20V1	59	*	60	20V1				SPARE	
RECEPTS - IDF		0.36				20V1	61	*	62	20V1				SPARE	
SPARE						20V1	63	*	64	20V1		0.80		UC FRIDGE - NURSE 127	
SPARE						20V1	65	*	66	20V1		1.10		HAND DRYER - WOMENS 122	
SPARE						20V1	67	*	68	20V1		1.10		HAND DRYER - WOMENS 122	
SPARE						20V1	69	*	70	20V1		1.10		HAND DRYER - MENS 123	
SPARE						20V1	71	*	72	20V1		1.10		HAND DRYER - MENS 123	
SPARE						20V1	73	*	74	20V1		1.10		HAND DRYER - ALL GENDER 133	
SPARE						20V1	75	*	76	20V1		1.10		HAND DRYER - GIRLS 134	
SPARE						20V1	77	*	78	20V1		1.10		HAND DRYER - GIRLS 134	
SPARE						20V1	79	*	80	20V1		1.10		HAND DRYER - ALL GENDER 126	
SPARE						20V1	81	*	82	20V1		1.10		HAND DRYER - BOYS 132	
SPARE						20V1	83	*	84	20V1		1.10		HAND DRYER - BOYS 132	
TOTAL		2.88										5.80	11.86		
VOLTS: 120/208V, 3ø 4W		MTG: RECESSED													
BUS: 225 AMP		TYPE: NQOD													
MAIN: 150 AMP MB		KAIC: 18													
				SECTION 1 KVA: 29.24				TOTAL KVA: 49.78							
				SECTION 2 KVA: 20.54				CONNECTED AMPS: 138.28							

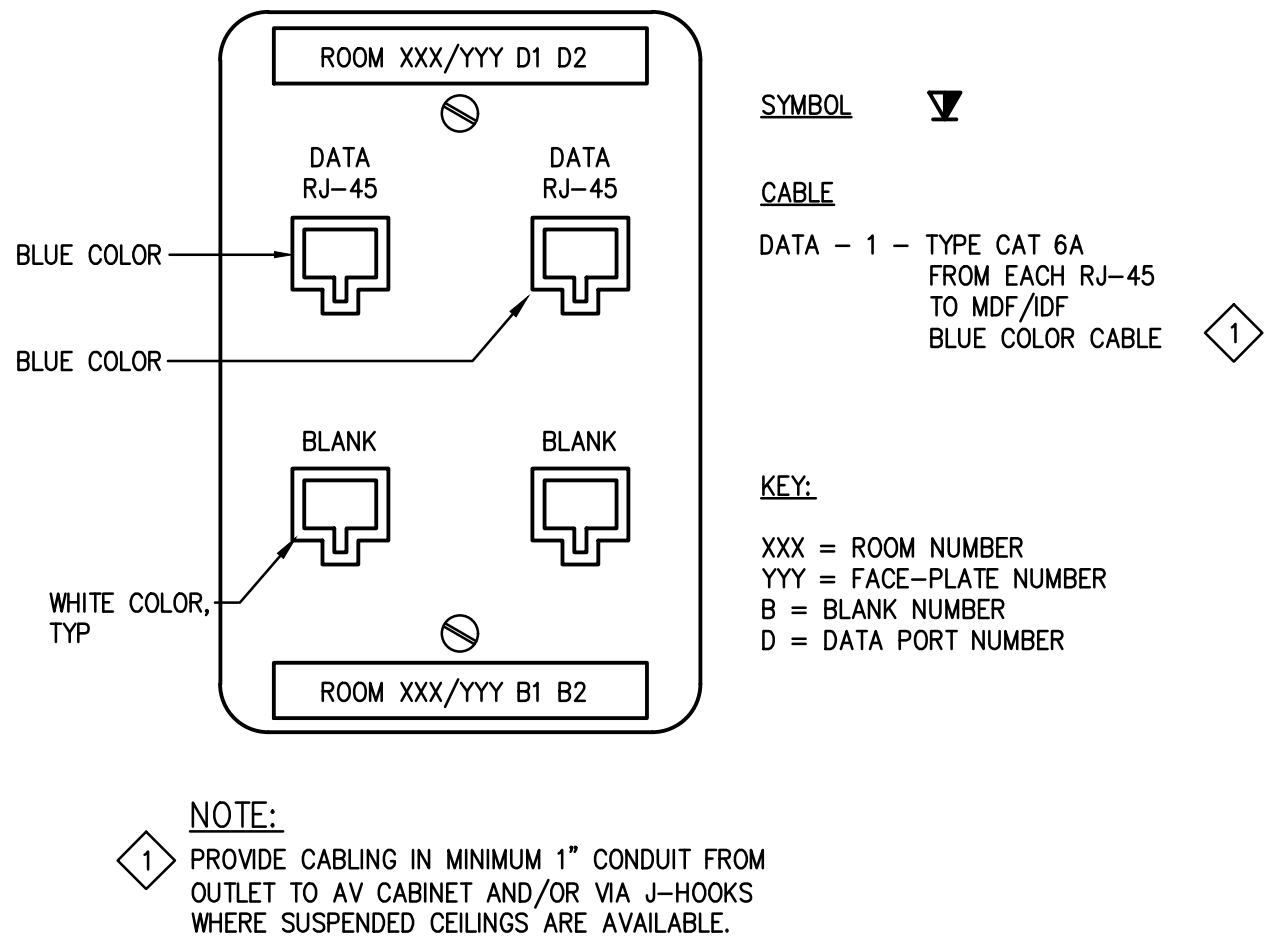

TYPICAL DATA OUTLET NTS 1

GENERAL ELECTRICAL NOTES

- ELECTRICAL CONTRACTOR IS TO PROVIDE LABOR, MATERIALS, TRANSPORTATION, EQUIPMENT, RELATED HAND TOOLS, SPECIAL AND OCCASIONAL SERVICES TO CONSTRUCT AND INSTALL THE COMPLETE ELECTRICAL SYSTEM AS SPECIFIED AND SHOWN ON THE PLANS.
- MOUNTING HEIGHTS SHALL BE A MAXIMUM +48" TO TOP OF BOX OR MINIMUM 15" TO BOTTOM OF BOX PER CBC 11B-308. ALL MOUNTING HEIGHTS SHALL BE AS SHOWN ON SYMBOL LIST UNLESS OTHERWISE NOTED ON DRAWINGS.
- BONDING JUMPERS SHALL BE INSTALLED TO INSURE CONTINUITY WHERE CONDUIT CONNECTIONS AT CONCENTRIC KNOCKOUTS ARE TO SERVE AS A GROUND.
- PROVIDE GREEN THWN COPPER GROUND WIRE FROM PANELBOARD GROUND BUS TO ALL BRANCH CIRCUITS.
- THE ELECTRICIAN SHALL CHECK THE TIGHTNESS OF ALL PANELBOARD BUSES AND CIRCUIT BREAKER LUGS. COMPLETELY VACUUM AND CLEAN INTERIOR OF EQUIPMENT PRIOR TO TURN OVER TO THE OWNER.
- ALL NEW AND EXISTING PANELBOARDS AND SWITCHBOARDS SHALL BE PROVIDED WITH NEW TYPEWRITTEN DIRECTORIES TO IDENTIFY THE LOCATION OF EACH LOAD SERVED WHERE ADDITIONS HAVE BEEN MADE.
- ALL EQUIPMENT SHALL BE U.L. LISTED AND INSTALLED AS PER LISTING OR LABELING (I.E. MAX. FUSE SIZES MEAN FUSE PROTECTION REQUIRED).
- REFER TO ARCHITECTURAL DRAWINGS FOR ACTUAL LAYOUTS OF ALL LIGHTING FIXTURES AND EQUIPMENT.
- CONTRACTOR TO COORDINATE ALL NEW WORK WITH ALL OTHER TRADES FOR A SMOOTH FLOW OF INSTALLATION WORK.
- ELECTRICAL CONTRACTOR SHALL BE RESPONSIBLE FOR DAMAGES TO ALL WALLS, FLOORS AND CEILINGS INCURRED DURING ELECTRICAL CONSTRUCTION. IF DAMAGE OCCURS DURING ELECTRICAL CONSTRUCTION, THE ELECTRICAL CONTRACTOR SHALL COORDINATE WITH GENERAL CONTRACTOR TO PATCH, PAINT AND REPAIR TO MATCH EXISTING CONDITIONS.
- COORDINATE EQUIPMENT LOCATIONS AND ELECTRICAL REQUIREMENTS OF ALL EQUIPMENT REQUIRING ELECTRICAL HOOK-UP WITH CONTRACTOR RESPONSIBLE FOR PROVIDING EQUIPMENT AND EQUIPMENT MANUFACTURER DATA SHEETS.
- COORDINATE ELECTRICAL OUTLET LOCATIONS WITH ARCHITECTURAL ELEVATIONS (I.E. CABINetry). AVOID ALL COUNTER SUPPORTS, AND LOCATIONS BEHIND INACCESSIBLE FIXED CABINETS.
- ALL CORRIDOR AND EXTERIOR WALL PENETRATIONS FOR PIPES, CONDUITS, ETC., IN WALLS REQUIRING PROTECTED OPENINGS SHALL BE FIRE STOPPED. FIRE STOP MATERIAL SHALL BE A TESTED ASSEMBLY APPROVED BY THE CALIFORNIA STATE FIRE MARSHAL.
- ELECTRICAL CONTRACTOR SHALL REVIEW MECHANICAL AND PLUMBING CONTRACT DRAWINGS AND VERIFY ALL MECHANICAL EQUIPMENT LOCATIONS, MOTOR SIZES AND CONTROL WIRING REQUIREMENTS WITH MECHANICAL CONTRACTOR AND MECHANICAL EQUIPMENT SUPPLIERS AND MANUFACTURERS PRIOR TO INSTALLATION OF ELECTRICAL CONNECTIONS.
- RECEPTACLES SHALL NOT BE INSTALLED BACK TO BACK AND SHALL BE SPACED 24" APART. WHERE RECEPTACLES CANNOT BE SPACED 24" APART, PROVIDE 3M FIRE RATED PUTTY PADS TO MATCH WALL FIRE RATING.
- PROVIDE AN ISOLATED GROUND WIRE IN ADDITION TO NORMAL EQUIPMENT GROUND IN ALL COMPUTER DEDICATED CIRCUITS.
- ALL CONTROL DEVICES TO BE USED BY THE OCCUPANT OF THE ROOM OR AREA SHALL BE INSTALLED AT A MINIMUM OF 36" C/L, TO A MAXIMUM OF 48" TO TOP OF BOX FROM THE FINISHED FLOOR.
- ELECTRICAL DRAWINGS ARE DIAGRAMMATIC AND ALTHOUGH THE SIZE AND LOCATIONS OF EQUIPMENT IS SHOWN TO SCALE WHEREVER POSSIBLE, CONTRACTOR SHALL MAKE USE OF MANUFACTURER'S OR OWNER'S DATA AVAILABLE AND/OR VERIFY DATA IN THE FIELD FOR PROVIDING AND INSTALLING CORRECT CABLE LENGTHS.
- ALL EQUIPMENT MUST BE LISTED, LABELED, OR CERTIFIED BY A NATIONAL RECOGNIZED TESTING LABORATORY (NRTL).
- ELECTRICAL CONTRACTOR SHALL COORDINATE WITH ALL TRADES TO KEEP ELECTRICAL ROOMS EXCLUSIVELY DEDICATED TO PANELBOARDS, SIGNAL AND OTHER ELECTRICAL EQUIPMENT. NO PLUMBING, PIPING OR MECHANICAL DUCTS SHALL RUN OVER ELECTRICAL PANEL OR OTHER ELECTRICAL EQUIPMENT PER C.E.C. 110-35(f).
- ALL SWITCHES AND RECEPTACLES SHALL BE PROVIDED WITH "BROTHER" LABELING SYSTEM TO IDENTIFY THE PANEL AND CIRCUIT NUMBER OF EACH OUTLET. COLOR TO BE 3/8" HIGH BLACK ON TRANSPARENT TAPE.
- ALL CABINETS, DISCONNECT SWITCHES, PULLBOXES, AND TERMINAL BOXES SHALL BE PROVIDED WITH LABELING SYSTEM TO IDENTIFY THE PANEL AND ITS USE. SEE SPECIFICATIONS FOR REQUIREMENTS.
- MAINTAIN "AS-BUILT" RECORDS AT ALL TIMES, SHOWING EXACT LOCATION OF ALL UNDERGROUND AND/OR CONCEALED CONDUITS AND SERVICES INSTALLED UNDER THIS CONTRACT, INCLUDING CIRCUIT IDENTIFICATION WHERE APPLICABLE. PROVIDE OWNER WITH "AS-BUILT" DOCUMENTS AS INDICATED IN THE PROJECT MANUAL.
- DRAWINGS INDICATE THE LOCATION OF DEVICES, FIXTURES AND EQUIPMENT AND THE CIRCUIT NUMBER AND PANEL DESIGNATION WHICH SUPPLIES THEM. THE CONTRACTOR SHALL VERIFY WITH ARCHITECT/VENDORS AND COORDINATE ALL LOCATIONS PRIOR TO INSTALLATION. CONTRACTOR SHALL BE RESPONSIBLE FOR COMPLETELY CONNECTING ALL ELECTRICAL DEVICES TO CIRCUITS INDICATED ON THE DRAWINGS.
- ALL EQUIPMENT GROUNDING SHALL CONFORM TO ARTICLE 250 OF THE NATIONAL ELECTRIC CODE, LATEST EDITION.
- ALL EXTERIOR CONDUIT ABOVE GRADE INCLUDING ALL ROOF MOUNTED CONDUIT, SHALL BE RIGID GALVANIZED STEEL, U.O.N. COAT ALL EXPOSED THREADS WITH GALVANIZING PAINT.
- ALL CONDUIT SHALL BE CONCEALED, UNLESS OTHERWISE NOTED.
- ALL UNDERGROUND CONDUIT RUNS SHALL BE SEALED TO PREVENT GAS/MOISTURE ENTERING THE PIPE PER ARTICLE 230-8, 300.5 AND 300.50E.
- PROVIDE EXPANSION FITTINGS AND/OR CONDUIT FLEX TO CONDUITS PASSING THROUGH STRUCTURAL EXPANSION JOINT SYSTEM. VERIFY/COORDINATE WITH ARCHITECT FOR LOCATION.
- ALL SIGNAL WIRING/CABLING/TELEPHONE/INTERCOM/DATA/FIRE ALARM/CATV/INTRUSION ALARM SYSTEMS) SHALL BE NEATLY TERMINATED WITH TERMINAL BLOCKS AND LABELED WITH WIRE MARKERS AT ITS CABINETS/PANELS.
- ALL RACEWAY PASSING THROUGH EXPANSION JOINT AREA SHALL BE PROVIDED WITH EXPANSION JOINT FITTINGS AND/OR FLEX CONDUIT AS REQUIRED.
- ALL EXTERIOR MOUNTED GFI RECEPTACLE OUTLETS TO BE PROVIDED WITH LOCKABLE COVERS, TAYMAC MX3200.
- FOR POWER AND LIGHTING CIRCUITS, CONTRACTOR SHALL PROVIDE SEPARATE NEUTRAL FOR EACH CIRCUIT IN THE RACEWAY OR PROVIDE BREAKER TIES TO MEET NEC CODE 210.4.
- ALL EQUIPMENT/COMPONENTS/DEVICES INSTALLED OUTDOOR SHALL BE U.L. LISTED FOR WET LOCATION.
- THE CONTRACTOR SHALL VERIFY WITH THE ARCHITECTURAL DRAWINGS ALL LOCATIONS AND DIMENSIONS OF DEVICES/EQUIPMENT PRIOR TO ROUGH-IN.
- ALL CONDUIT STUB OUTS AND CONDUITS TERMINATING TO A J-BOX, CABINET, AND THE LIKE SHALL BE PROVIDED WITH INSULATED THROAT. BOX OR CABINET COVER SHALL BE LABELED AS TO USE.
- MEP COMPONENT ANCHORAGE NOTES:

- ALL PERMANENT EQUIPMENT AND COMPONENTS.
 - TEMPORARY OR MOVABLE EQUIPMENT THAT IS PERMANENTLY ATTACHED (E.G. HARD WIRED) TO THE BUILDING UTILITY SERVICES SUCH AS ELECTRICITY, GAS OR WATER, "PERMANENTLY ATTACHED" SHALL INCLUDE ALL ELECTRICAL CONNECTIONS EXCEPT PLUGS FOR 110/220 VOLT RECEPTACLES HAVING FLEXIBLE CABLE.
 - TEMPORARY, MOVABLE OR MOBILE EQUIPMENT WHICH IS HEAVIER THAN 400 POUNDS OR HAS A CENTER OF MASS LOCATED 4 FEET OR MORE ABOVE THE ADJACENT FLOOR OR ROOF LEVEL THAT DIRECTLY SUPPORT THE COMPONENT IS REQUIRED TO BE RESTRAINED IN A MANNER APPROVED BY DSA.
- THE FOLLOWING MECHANICAL AND ELECTRICAL COMPONENTS SHALL BE POSITIVELY ATTACHED TO THE STRUCTURE BUT NEED NOT DEMONSTRATE DESIGN COMPLIANCE WITH THE REFERENCES NOTED ABOVE. THESE COMPONENTS SHALL HAVE FLEXIBLE CONNECTIONS PROVIDED BETWEEN THE COMPONENT AND ASSOCIATED DUCTWORK, PIPING AND CONDUIT. FLEXIBLE CONNECTIONS MUST ALLOW MOVEMENT IN BOTH TRANSVERSE AND LONGITUDINAL DIRECTIONS:
- COMPONENTS WEIGHING LESS THAN 400 POUNDS AND HAVE A CENTER OF MASS LOCATED 4 FEET OR LESS ABOVE THE ADJACENT FLOOR OR ROOF LEVEL THAT DIRECTLY SUPPORT THE COMPONENT.
 - COMPONENTS WEIGHING LESS THAN 20 POUNDS OR IN THE CASE OF DISTRIBUTED SYSTEMS, LESS THAN 5 POUNDS PER FOOT, WHICH ARE SUSPENDED FROM A ROOF OR FLOOR OR HUNG FROM A WALL.
- THE ANCHORAGE OF ALL MECHANICAL, ELECTRICAL AND PLUMBING COMPONENTS SHALL BE SUBJECT TO THE APPROVAL OF THE DESIGN PROFESSIONAL IN GENERAL RESPONSIBLE CHARGE OR STRUCTURAL ENGINEER DELEGATED RESPONSIBILITY AND ACCEPTANCE BY DSA. THE PROJECT INSPECTOR WILL VERIFY THAT ALL COMPONENTS AND EQUIPMENT HAVE BEEN ANCHORED IN ACCORDANCE WITH ABOVE REQUIREMENTS.

PIPING, DUCTWORK, AND ELECTRICAL DISTRIBUTION SYSTEM BRACING NOTE

PIPING, DUCTWORK AND ELECTRICAL DISTRIBUTION SYSTEMS SHALL BE BRACED TO COMPLY WITH THE FORCES AND DISPLACEMENTS PRESCRIBED IN ASCE 7-16 SECTION 13.3 AS DEFINED IN ASCE 7-16 SECTIONS 13.6.5, 13.6.6, 13.6.7, 13.6.8; AND 2022 CBC, SECTIONS 1617A.1.24, 1617A.1.25, AND 1617A.1.26.

THE METHOD OF SHOWING BRACING AND ATTACHMENTS TO THE STRUCTURE FOR THE IDENTIFIED DISTRIBUTION SYSTEM ARE AS NOTED BELOW. WHEN BRACING AND ATTACHMENTS ARE BASED ON A PRE-APPROVED INSTALLATION GUIDE (E.G. OSHPD OPM FOR 2013 CBC OR LATER), COPIES OF THE BRACING SYSTEM INSTALLATION GUIDE OR MANUAL SHALL BE AVAILABLE ON THE JOBSITE PRIOR TO THE START OF AND DURING THE HANGING AND BRACING OF THE DISTRIBUTION SYSTEMS. THE STRUCTURAL ENGINEER OF RECORD SHALL VERIFY THE ADEQUACY OF THE STRUCTURE TO SUPPORT THE HANGER AND BRACE LOADS.

MECHANICAL PIPING (MP), MECHANICAL DUCTS (MD), PLUMBING PIPING (PP), ELECTRICAL DISTRIBUTION SYSTEMS (E):

- MP □ MD □ PP □ E □ - OPTION 1: DETAILED ON THE APPROVED DRAWINGS WITH PROJECT SPECIFIC NOTES AND DETAILS.
- MP □ MD □ PP □ E □ - OPTION 2: SHALL COMPLY WITH THE APPLICABLE OSHPD PRE-APPROVAL (OPM #) #0043-13, 0052-13, 0063-13 AND SHALL BE KEPT ON SITE DURING CONSTRUCTION.

ELECTRICAL SYMBOL LIST

- NOTE: DASHED SYMBOLS ON PLANS DENOTE EXISTING DEVICES
- 20A, 125V, 3W GROUNDING TYPE DUPLEX RECEPTACLE, +18" U.O.N.
- 20A, 125V, 3W GROUNDING TYPE, FOURPLEX RECEPTACLE, +18" U.O.N.
- JUNCTION BOX, CEILING OR WALL MOUNTED - SIZED PER CODE
- DATA OUTLET +18" U.O.N.
- EXISTING CONDUIT
- BRANCH CIRCUIT CONDUIT CONCEALED IN WALL OR CEILING
- BRANCH CIRCUIT CONDUIT CONCEALED UNDER FLOOR OR UNDERGROUND
- HOMERUN TO PANELBOARD OR OTHER TERMINATION POINT
- STUB CONDUIT TO ACCESSIBLE SPACE
- CONDUIT UP
- CONDUIT DOWN
- ANY BRANCH CIRCUIT CONDUIT SHALL BE MINIMUM 3/4" - 2#12, 1#12 GREEN GROUND UNLESS OTHERWISE NOTED. FOR A GREATER NUMBER OF #12 WIRES: (——— = 3/4" - 3#12, 1#12G) ETC. FOR WIRE SIZES OTHER THAN #12: (——— = 3#8, 1#12G), (GROUND SIZED PER CEC, IN CODE SIZE CONDUIT) ETC.
- (E) EXISTING
- (N) NEW
- AL ALUMINUM
- ANN ANNUNCIATOR
- CL CENTERLINE
- CR CLASSROOM
- CU COPPER
- FACP FIRE ALARM CONTROL PANEL
- FATC FIRE ALARM TERMINAL CABINET
- GFI GROUND FAULT INTERRUPTER
- GFP GROUND FAULT PROTECTION
- IDF INTERMEDIATE DISTRIBUTION FRAME
- IG ISOLATED GROUND
- IGB ISOLATED GROUND BUS
- MDF MAIN DISTRIBUTION FRAME
- MT EMPTY CONDUIT WITH PULL CORD
- PB PULL BOX
- RPS REMOTE POWER SUPPLY
- SAD SEE ARCHITECTURAL DRAWINGS
- STC SIGNAL TERMINAL CABINET
- TMGB TELECOMMUNICATIONS MAIN GROUNDING BUS BAR
- TTB TELEPHONE TERMINAL BOARD
- WP WEATHERPROOF
- UG UNDERGROUND
- U.O.N. UNLESS OTHERWISE NOTED
- VIF VERIFY IN FIELD
- 1 NUMBERED ELECTRICAL NOTE



310 NOVA ALBION WAY
SAN RAFAEL, CA 94903
TEL: 415.492.3200 FAX: 415.492.3229

Revisions			
Delta	Date	Revisions	By

AGENCY APPROVAL

WKM

Electrical Consultants Incorporated
3397 Mt. Diablo Blvd., Suite C
Lafayette, CA 94549
Tel: 925.385.0649
23-022

This document is the property of the Owner and is not to be used without his written permission.

Architect/Engineer Of Record:

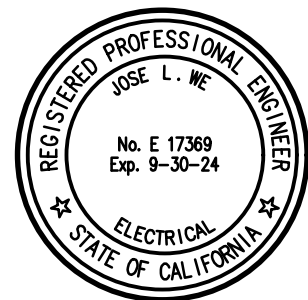

HY HIBSER YAMAUCHI Architects, Inc.
300 - 27th Street
Oakland, CA 94612
510.446.2222 tel / 510.446.2211 fax
HY ARCHITECTS JOB NUMBER 5027

Facility
SAN RAFAEL HIGH SCHOOL
150 3RD STREET, SAN RAFAEL, CA 94901

Project
COMMONS AUDIO VISUAL SYSTEM

Sheet Title
ELECTRICAL SYMBOLS, NOTES AND SCHEDULES

Client Project Number: Client Proj. #

Scale: AS NOTED

Drawn By: DAM

Checked By: TLK

Issue Date: 09/22/2023

Revit Version: 2023

E0.01</



IF THIS SHEET IS NOT 30"x42". IT IS A REDUCED PRINT; SCALE ACCORDINGLY

GENERAL NOTES

- THIS PLAN IS FOR ELECTRICAL CIRCUIT AND DATA LOCATIONS. ELECTRICAL CONTRACTOR SHALL REVIEW AND COORDINATE ALL LOCATIONS AND REQUIREMENTS WITH AUDIO/VISUAL PLANS, DETAILS AND DIAGRAMS.
- ELECTRICAL CONTRACTOR SHALL ALSO PROVIDE AND INSTALL ALL CONDUITS AND BOXES PER AUDIO/VISUAL PLANS, DETAILS AND DIAGRAMS.

SHEET NOTES

- COORDINATE EXACT LOCATION OF RACK POWER AND DATA IN THE FIELD.
- COORDINATE RECEPTACLE LOCATIONS FOR ALL LED WALL PANEL WITH 4/AV5.01.
- PROVIDE CONNECTION TO CONTACT CLOSURE FROM FACP TO AV EQUIPMENT RACK TO SILENCE SPEAKERS IN THE EVENT OF A FIRE ALARM SYSTEM ALARM.



310 NOVA ALBION WAY
SAN RAFAEL, CA 94903
TEL: 415.492.3200 FAX: 415.492.3229

Revisions			
Delta	Date	Revisions	By

AGENCY APPROVAL

WCKM

Electrical Consultants Incorporated
3397 Mt. Diablo Blvd., Suite C
Lafayette, CA 94549
Tel: 925.385.0649
23-022

This document is the property of the Owner and is not to be used without his written permission.

Architect/Engineer Of Record:

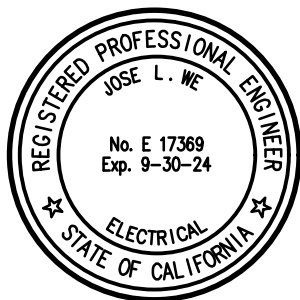

HY HIBSER YAMAUCHI
Architects, Inc.

300 - 27th Street
Oakland, CA 94612
510.446.2222 tel; 510.446.2211 fax

HY ARCHITECTS JOB NUMBER 5027

Facility
SAN RAFAEL HIGH SCHOOL
150 3RD STREET, SAN RAFAEL, CA 94901

Project
**COMMONS AUDIO VISUAL
SYSTEM**

Sheet Title
**ELECTRICAL FLOOR PLAN -
OVERALL**

Client Project Number: Client Proj. #

Scale: AS NOTED

Drawn By: DAM

Checked By: TLK

Issue Date: 09/22/2023

Revit Version: 2023

E1.01

ELECTRICAL FLOOR PLAN - OVERALL

1/8" = 1'-0"

1

BILL OF MATERIALS					
SYM.	QTY.	DESCRIPTION	MODEL #	MANUFACTURER	CSFM LISTING #
FACP	1	(E) FIRE ALARM VOICE EVAC CONTROL PANEL WITH INTEGRAL DACT	NFS2-3030	NOTIFIER	7165-0028.0224
	1	(E) FIRE ALARM VOICE COMMAND	DVC-EM	NOTIFIER	7165-0028.0224
CR	1	ADDRESSABLE CONTROL RELAY	FRM-1	NOTIFIER	7300-0028.0219

FIRE ALARM CONTROL PANEL BATTERY CALCULATIONS						
PANEL MODULES						
QTY (N)	QTY (E)	DESCRIPTION	STANDBY		ALARM	
			EACH	TOTAL	EACH	TOTAL
	1	NFS2-3030 CPU WITH KEYBOARD/DISPLAY	0.3800	0.3800	0.4150	0.4150
	1	LOOP CONTROL MODULE	0.1300	0.1300	0.1300	0.1300
	1	LOOP EXPANDER MODULE	0.1000	0.1000	0.1000	0.1000
	1	POWER SUPPLY WITH CHARGER 24V	0.0520	0.0520	0.0520	0.0520
	1	NETWORK CONTROL	0.1100	0.1100	0.1100	0.1100
	1	ANNUNCIATOR, LCD-160	0.3000	0.3000	0.3250	0.3250
	1	DIGITAL VOICE COMMAND - DVC-EM	1.0000	1.0000	1.0000	1.0000
	1	DAA-2	0.5000	0.5000	4.6900	4.6900
PANEL STANDBY CURRENT			2.5720			
PANEL ALARM CURRENT					6.8220	
FIELD DEVICES						
QTY (N)	QTY (E)	DESCRIPTION	STANDBY		ALARM	
			EACH	TOTAL	EACH	TOTAL
	1	ANNUNCIATOR	0.20000	0.20000	0.20000	0.20000
	1	MANUAL PULL STATION	0.00030	0.00030	0.00030	0.00030
	122	ADDRESSABLE SMOKE DETECTOR	0.00036	0.04392	0.00650	0.79300
	39	ADDRESSABLE 135 DEGREE HEAT DETECTOR	0.00030	0.01170	0.00650	0.25350
	1	ADDRESSABLE 200 DEGREE HEAT DETECTOR	0.00030	0.00030	0.00650	0.00650
	6	ADDRESSABLE DUCT DETECTOR	0.00030	0.00180	0.00770	0.04620
	2	ADDRESSABLE BEAM DETECTOR	0.00200	0.00400	0.00850	0.01700
	23	MONITOR MODULE	0.00038	0.00893	0.00060	0.01390
	4	CONTROL MODULE	0.00038	0.00150	0.00650	0.02600
1	60	CONTROL RELAY	0.00038	0.02288	0.00650	0.39650
	11	ISOLATOR MODULE	0.00045	0.00495	0.00500	0.05500
DEVICE STANDBY CURRENT			0.3600			
DEVICE ALARM CURRENT					1.8105	
TOTAL SYSTEM CURRENT						
DESCRIPTION			STANDBY		ALARM	
CONTROL PANEL			2.5720		6.8220	
FIELD DEVICES			0.3600		1.8105	
TOTAL STANDBY CURRENT			2.8720			
X 24 HOUR STANDBY			68.9273			
TOTAL ALARM CURRENT					8.6325	
15 MINUTES OF ALARM (X .25)					2.1581	
TOTAL BATTERY REQUIREMENT					71.0854	
TOTAL BAT. WITH 20% SAFETY MARGIN					85.3025	
BATTERY SUPPLIED					(2)110 AH	

FIRE ALARM OPERATION MATRIX (INCLUDES EXISTING CAMPUS FUNCTIONS)												
	INPUT	OUTPUT	ANNUNCIATE ALARM CONDITION AT		ANNUNCIATE TROUBLE CONDITION AT		ANNUNCIATE TROUBLE CONDITION AT		ACTIVATE DEACTIVATE ROSE AND SPOKES STROBE UNITS THROUGHOUT CAMPUS		ACTIVATE SPRINKLER RISER BELL SHUTDOWN ASSOCIATED AHU AND FIRE SMOKE DAMPERS	
			FAACP	FAACP	FAACP	FAACP	FAACP	FAACP	FAACP	FAACP	FAACP	FAACP
MANUAL STATION	X		X		X		X		X		X	
HEAT/SMOKE DETECTORS	X		X		X		X		X		X	
DUCT DETECTORS	X	X	X		X		X		X		X	
WATER FLOW	X		X		X		X		X		X	
TAMPER / PIV	X		X		X		X		X		X	
SYSTEM TROUBLE	X	X	X		X		X		X		X	
ELEVATOR MACHINE ROOM DETECTORS	X		X		X		X		X		X	
ELEVATOR LOBBY SMOKE DETECTOR - FIRST FLOOR	X		X		X		X		X		X	
ELEVATOR LOBBY SMOKE DETECTOR - SECOND FLOOR	X		X		X		X		X		X	
CARBON MONOXIDE DETECTOR	X		X		X		X		X		X	

FIRE ALARM SYMBOL LIST

NOTE: DASHED SYMBOLS ON PLANS DENOTE EXISTING DEVICES

FACP	FIRE ALARM CONTROL PANEL (FACP)
CR	ADDRESSABLE CONTROL RELAY
---	EXISTING RACEWAY
---	NEW 1" CONDUIT
----	CABLE SUSPENDED ON HOOKS
(E)	EXISTING
(N)	NEW
(RL)	RELOCATED
AMP	AMPLIFIER PANEL
ANN	ANNUNCIATOR
CL	CENTERLINE
CR	CLASSROOM
FACP	FIRE ALARM CONTROL PANEL
FATC	FIRE ALARM TERMINAL CABINET
MT	EMPTY CONDUIT WITH PULL CORD
PB	PULL BOX
PIV	POST INDICATOR VALVE
RPS	REMOTE POWER SUPPLY
STC	SIGNAL TERMINAL CABINET

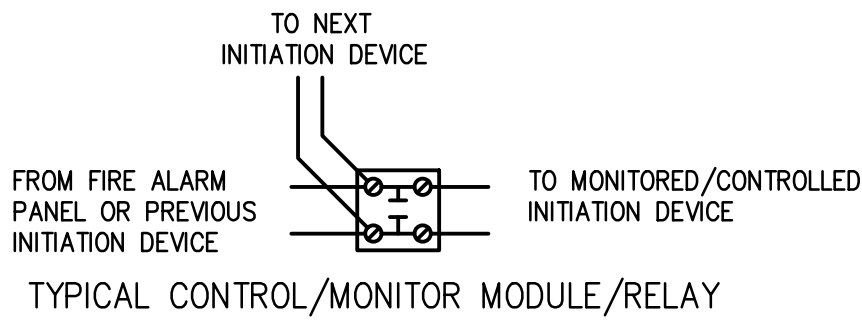

TYPICAL FIRE ALARM DEVICE DETAIL

NTS 1

EXISTING SYSTEM APPROVED
DSA APPL #01-117565

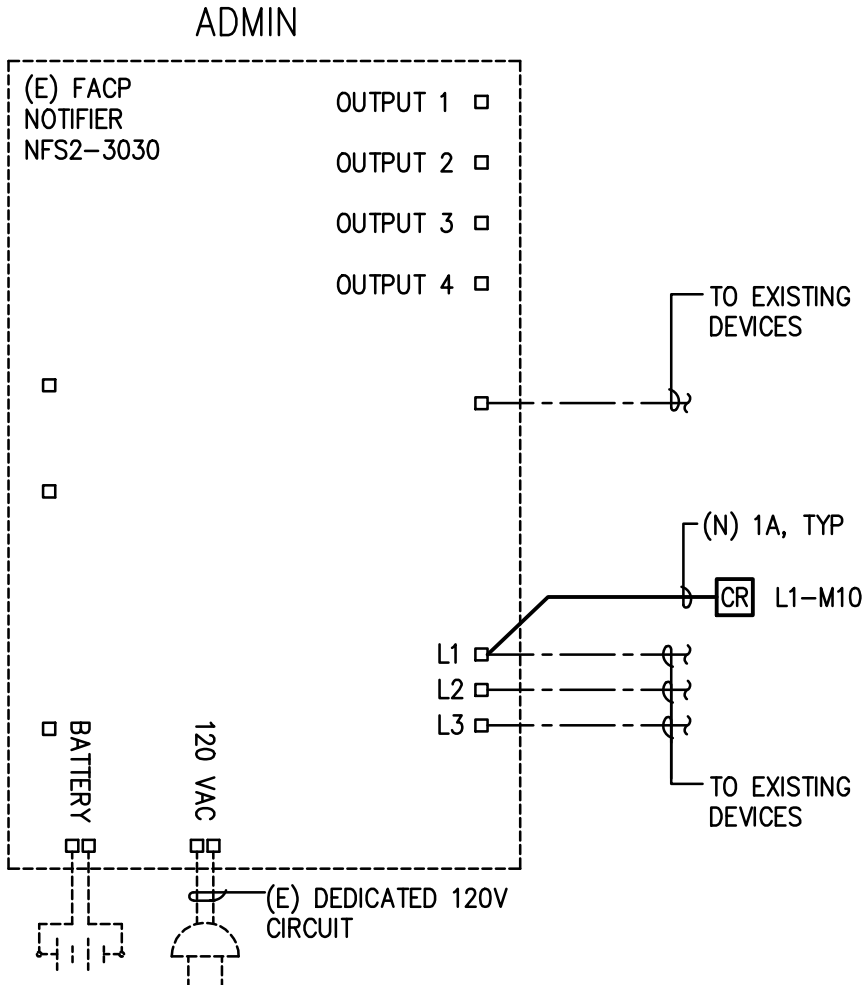

FIRE ALARM RISER DIAGRAM

NTS 2

SCOPE OF WORK

- PROVIDE AND INSTALL NEW NOTIFIER CONTROL RELAY AND CONNECT TO NEW AV SYSTEM TO SILENCE AV SYSTEM SPEAKERS UPON ACTIVATION OF THE FIRE ALARM SYSTEM.

TYPE OF SYSTEM

- THIS IS AN EXISTING AUTOMATIC ADDRESSABLE VOICE EVACUATION SYSTEM.
- CLASS 'B' DETECTION.
- CLASS 'B' INITIATION.
- SYSTEM IS A PROTECTED PREMISES AND REQUIRES 24 HOUR STANDBY -THE SUPERVISING STATION SHALL BE LISTED PER CBC 907.6.6.3.
- BUILDINGS ARE TYPE 'E' OCCUPANCY.
- SYSTEM DESIGNER: TIFFANY L. KANE, WKM ELECTRICAL CONSULTANTS, INC.

APPLICABLE CODES

PARTIAL LIST OF APPLICABLE CODES AS OF JANUARY 1, 2020:

2022 CALIFORNIA ADMINISTRATIVE CODE (CAC), PART 1, TITLE 24 CCR

2022 CALIFORNIA BUILDING CODE (CBC), PART 2, TITLE 24 CCR (2018 INTERNATIONAL BUILDING CODE, VOL. 1 & 2, AND 2016 CALIFORNIA AMENDMENTS)

2022 CALIFORNIA ELECTRICAL CODE (CEC), PART 3, TITLE 24 CCR (2017 NATIONAL ELECTRICAL CODE AND 2022 CALIFORNIA AMENDMENTS)

2022 CALIFORNIA MECHANICAL CODE (CMC), PART 4, TITLE 24 CCR (2018 IAPMO UNIFORM MECHANICAL CODE AND 2022 CALIFORNIA AMENDMENTS)

2022 CALIFORNIA PLUMBING CODE (CPC), PART 5, TITLE 24 CCR (2018 IAPMO UNIFORM PLUMBING CODE AND 2022 CALIFORNIA AMENDMENTS)

2022 CALIFORNIA ENERGY CODE (CEC), PART 6, TITLE 24 CCR

2022 CALIFORNIA FIRE CODE (CFC), PART 9, TITLE 24 CCR (2018 INTERNATIONAL FIRE CODE AND 2022 CALIFORNIA AMENDMENTS)

2022 CALIFORNIA EXISTING BUILDING CODE (CEBC), PART 10, TITLE 24 CCR (2018 INTERNATIONAL EXISTING BUILDING CODE AND 2022 CALIFORNIA AMENDMENTS)

2022 CALIFORNIA GREEN BUILDING STANDARDS CODE (CALGREEN), PART 11, TITLE 24 CCR

2022 CALIFORNIA REFERENCED STANDARDS CODE, PART 12, TITLE 24 CCR

TITLE 19 CCR, PUBLIC SAFETY, STATE FIRE MARSHAL REGULATIONS

2016 ASME A17.1/CSA B44-13 SAFETY CODE FOR ELEVATORS AND ESCALATORS (PER 2022 CBC PART 2 CH 35) NOTE: CAL/OSHA ELEVATOR UNIT ENFORCES CCR TITLE 8 AND USES THE 2004 ASME A17.1 BY ADOPTION

PARTIAL LIST OF APPLICABLE STANDARDS:

NFPA 13 - STANDARD FOR THE INSTALLATION OF SPRINKLER SYSTEMS (CA AMENDED) - 2016 EDITION

NFPA 14 - STANDARD FOR THE INSTALLATION OF STANDPIPE AND HOSE SYSTEMS (CA AMENDED) - 2013 EDITION NFPA 17 - STANDARD FOR DRY CHEMICAL EXTINGUISHING SYSTEMS - 2016 EDITION NFPA 17A - STANDARD FOR WET CHEMICAL EXTINGUISHING SYSTEMS - 2017 EDITION

NFPA 20 - STANDARD FOR THE INSTALLATION OF STATIONARY PUMPS FOR FIRE PROTECTION - 2016 EDITION

NFPA 22 - STANDARD FOR WATER TANKS FOR PRIVATE FIRE PROTECTION - 2018 EDITION

NFPA 24 - STANDARD FOR THE INSTALLATION OF PRIVATE FIRE SERVICE MAINS AND THEIR APPURTENANCES (CA AMENDED) - 2016 EDITION

NFPA 72 - NATIONAL FIRE ALARM AND SIGNALING CODE (CA AMENDED) - 2016 EDITION

NFPA 80 - STANDARD FOR FIRE DOORS AND OTHER OPENING PROTECTIVES - 2016 EDITION

NFPA 2001 - STANDARD ON CLEAN AGENT FIRE EXTINGUISHING SYSTEMS (CA AMENDED) - 2015 EDITION

UL 300 - STANDARD FOR FIRE TESTING OF FIRE EXTINGUISHING SYSTEMS FOR PROTECTION OF COMMERCIAL COOKING EQUIPMENT - 2005 (R2010)

UL 464 - AUDIBLE SIGNALING DEVICES FOR FIRE ALARM AND SIGNALING SYSTEMS, INCLUDING ACCESSORIES - 2003 EDITION

UL 521 - STANDARD FOR HEAT DETECTORS FOR FIRE PROTECTIVE SIGNALING SYSTEMS - 1999 EDITION

UL 1971 - STANDARD FOR SIGNALING DEVICES FOR THE HEARING IMPAIRED - 2002 (R2010)

ICC 300 - STANDARD FOR BLEACHERS, FOLDING AND TELESCOPIC SEATING, AND GRANDSTANDS - 2017 EDITION

FOR A COMPLETE LIST OF APPLICABLE NFPA STANDARDS REFER TO 2016 CBC (SFM) CHAPTER 35 AND CALIFORNIA FIRE CODE CHAPTER 80.

SEE CALIFORNIA BUILDING CODE CHAPTER 35 FOR STATE OF CALIFORNIA AMENDMENTS TO THE NFPA STANDARDS AND AN OVERALL LISTING OF REFERENCED STANDARDS.

FIRE ALARM SYSTEM NOTES

- FINAL FIRE ALARM TEST SHALL BE MADE WITH THE DSA PROJECT INSPECTOR (PI). LOCAL FIRE AUTHORITY SHALL BE NOTIFIED OF DATE AND TIME OF FINAL FIRE ALARM TESTING AND SHALL ASSIST/ WITNESS SUCH TESTING WHEN ABLE.
- UNDERGROUND AND EXTERIOR CONDUITS WILL HAVE WATER-TIGHT FITTINGS. (CEC 110-11 AND 300-6)
- FIRE ALARM DEVICE MOUNTING HEIGHTS:
 - PULL STATION: 48" TO TOP OF HINGLE ABOVE FINISHED FLOOR. (CEC 380-4c)
 - HORN INTERIOR: MINIMUM 90" TO TOP OF DEVICE ABOVE FINISHED FLOOR, NOT LESS THAN 6" FROM CEILING. (2016 NFPA72-18.4.8.1)
 - WALL MOUNTED STROBE OR HORN/STROBE: MINIMUM 80" TO BOTTOM OF STROBE LENS AND NOT GREATER THAN 80" TO TOP OF STROBE LENS, ABOVE FINISHED FLOOR, NOT LESS THAN 6" FROM CEILING. (2016 NFPA72-18.5.4.1)
- TO ENSURE THAT AUDIBLE PUBLIC MOUNTING SIGNALS ARE CLEARLY HEARD, UNLESS OTHERWISE PERMITTED BY 2016 NFPA72-18.4.3.2 THROUGH 18.4.3.5, THEY SHALL HAVE A SOUND LEVEL AT LEAST 15dB ABOVE THE AVERAGE AMBIENT SOUND LEVEL OR 5db ABOVE THE MAXIMUM SOUND LEVEL HAVING A DURATION OF AT LEAST 60 SECONDS, WHICHEVER IS GREATER, MEASURED 5 ft (1.5 m) ABOVE THE FLOOR IN THE AREA REQUIRED TO BE SERVED BY THE SYSTEM USING THE A-WEIGHTED SCALE (dBA). (2016 NFPA72-18.4.3.1)
- AUDIBLE DEVICES SHALL SOUND THE CALIFORNIA UNIFORM FIRE ALARM SIGNAL IN TEMPORAL MODE.
- VISUAL DEVICES SHALL NOT EXCEED 2 FLASHES PER SECOND AND SHALL NOT BE SLOWER THAN 1 FLASH EVERY SECOND. (2016 NFPA72-18.5.2.1)
- FIRE ALARM CONTRACTOR SHALL PROVIDE A "RECORD OF COMPLETION" TO THE PROJECT INSPECTOR (PI) / DSA AFTER COMPLETION OF OPERATIONAL ACCEPTANCE TESTS. (2016 NFPA 72-14.6.2.4 AND FIGURE 14.6.2.4)
- ALL CIRCUITS SHALL BE SUPERVISED AGAINST OPENS, SHORTS AND GROUNDS.
- INSTALLATION OF DEVICES SHALL BE IN ACCORDANCE WITH MANUFACTURER'S INSTRUCTIONS.
- MARK ALL WIRES IN ACCORDANCE WITH 760-10.
- ALL OUTSIDE FIRE ALARM DEVICES SHALL BE CSFM LISTED AS WEATHERPROOF TYPE.
- EXISTING CAMPUS FIRE ALARM SYSTEM SHALL NOT BE DISCONNECTED OR TAKEN OUT OF SERVICE WITHOUT WRITTEN PERMISSION FROM SCHOOL DISTRICT. 48 HOUR NOTICE SHALL PROVIDED TO LOCAL FIRE AUTHORITY PRIOR TO FIRE ALARM SYSTEM SHUTDOWN.
- ALL FIRE ALARM WIRING SHALL BE CONTINUOUS WITHOUT SPLICES AND TERMINATED IN TERMINAL BLOCKS OF THE DEVICE OR FIRE ALARM APPROVED TERMINAL BLOCKS IN TERMINAL CABINETS OR JUNCTION BOXES.
- ALL FIRE ALARM WIRING INSTALLED IN UNDERGROUND CONDUIT OR OTHER WET LOCATIONS SHALL BE UL LISTED FOR WET LOCATIONS.
- ALL WIRING TO BE RUN IN FIRE ALARM DEDICATED CONDUIT. ALL NEW FA WIRING SHALL BE INSTALLED IN CONDUIT MINIMUM SIZE 3/4" O.D. USE EXISTING FIRE ALARM CONDUITS WHERE PRACTICAL TO INSTALL A NEW FA WIRING. FIELD VERIFY EXACT EXISTING CONDUIT ROUTING.
- ALL SHIELDS TO BE CONTINUOUS, DRY AND FREE FROM ALL GROUNDS AND SHORTS.
- ELECTRICAL/FIRE ALARM CONTRACTOR SHALL VERIFY EXISTING AVAILABLE ADDRESSES ON EXISTING SYSTEM AND CORRECT ON AS-BUILT DRAWINGS FOR SUBMITTAL TO SCHOOL DISTRICT AT END OF PROJECT.
- THIS CAMPUS HAS AN EXISTING UL LISTED CENTRAL MONITORING STATION: SUPERVISING STATION: AUTOMATIC FIRE ALARM SYSTEMS SHALL TRANSMIT THE ALARM, SUPERVISORY AND TROUBLE SIGNALS TO AN APPROVED SUPERVISING STATION AS REQUIRED BY NFPA 72, AS AMENDED BY CFC CHAPTER 80. THE SUPERVISION STATION SHALL BE LISTED AS EITHER ULFPC OR ULUS BY UNDERWRITERS LABORATORY OR SHALL MEET THE REQUIREMENTS OF FACTORY MUTUAL RESEARCH APPROVAL STANDARD 3011.
- THE DOCUMENTATION CABINET SHALL BE PROMINENTLY LABELED SYSTEM RECORD DOCUMENTS PER NFPA 72, 7.7.2.4.
- AFTER APPROVAL, SUBSTITUTIONS OF FIRE ALARM MANUFACTURERS SHALL REQUIRE A CHANGE ORDER WITH MANUFACTURER CUT SHEETS AND APPLICABLE CSFM LISTINGS.

SIGNAL WIRE/CABLE SCHEDULE		
TYPE	DESCRIPTION	SYSTEM
A	2#16 TWISTED/UNSHIELDED	FIRE ALARM INITIATION - SLC LOOP

NOTE: ALL EXTERIOR CABLE SHALL BE WET RATED.

SR SAN RAFAEL
CITY SCHOOLS

310 NOVA ALBION WAY
SAN RAFAEL, CA 94903
TEL: 415.492.3200 FAX: 415.492.3229

Revisions			
Delta	Date	Revisions	By

AGENCY APPROVAL

WKM

Electrical Consultants Incorporated
3397 Mt. Diablo Blvd., Suite C
Lafayette, CA 94549
Tel: 925.385.0649
23-022

This document is the property of the Owner and is not to be used without his written permission.

Architect/Engineer Of Record:

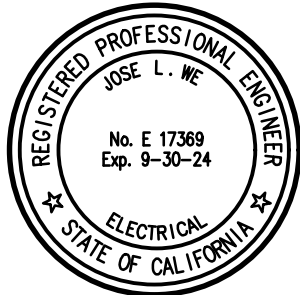

HY HIBSER YAMAUCHI
Architects, Inc.
300 - 27th Street
Oakland, CA 94612
510.446.2222 tel; 510.446.2211 fax

HY ARCHITECTS JOB NUMBER 5027

Facility
SAN RAFAEL HIGH SCHOOL
150 3RD STREET, SAN RAFAEL, CA 94901

Project

COMMONS AUDIO VISUAL SYSTEM

Sheet Title

ELECTRICAL FIRE ALARM SYMBOLS,
NOTES AND SCHEDULES

Client Project Number: Client Proj. #

Scale: AS NOTED

Drawn By: DAM

Checked By: TLK

Issue Date: 09/22/2023

Revit Version: 2023

E1.02